

FILED
GREENVILLE CO. S. C.

Aug 30 2 21 PM '74

BOOK 1321 PAGE 277

72-008 (7/72)

DONNE S. TALKERSLEY
THE SOUTH CAROLINA NATIONAL MORTGAGE CORP.

MORTGAGE OF REAL ESTATE

State of South Carolina }
COUNTY OF Greenville }

TO ALL WHOM THESE PRESENTS MAY CONCERN:

WHEREAS, Thomas E. McConnell and Martha B. McConnell, hereinafter called the Mortgagor, in and by a certain promissory note, of even date herewith, (is) (are) well and truly indebted to SOUTH CAROLINA NATIONAL MORTGAGE CORP., hereinafter called the Mortgagee, in the full and just sum of Fifteen Thousand Three Hundred Sixty-two and 40/100----- (\$ 15,362.40-----)

Dollars, the terms of said note being incorporated herein as if fully set out herein;

NOW, KNOW ALL MEN, That the said Mortgagor, in consideration of the said debt and sum of money afore-said, and for the better securing the payment thereof to the said Mortgagee according to the terms of the said note, and also in consideration of the further sum of THREE DOLLARS, to the said Mortgagor in hand well and truly paid by the said Mortgagee at and before the signing of these presents, the receipt whereof is hereby acknowledged, has granted, bargained, sold and released, and by these Presents does grant, bargain, sell and release unto the said Mortgagee, its successors and assigns, the following described real estate situated in the County of Greenville,

State of South Carolina: being shown as Lot 8 on plat of Property of Lewis W. Haselwood and Lenora B. Haselwood, recorded in Plat Book TTT at page 25 in the RMC Office for Greenville County, being in a subdivision known as Haselwood, and having the following metes and bounds:

Beginning at an iron pin on the southern side of Piedmont Golf Course Road, said point being 50 feet from the northeast corner of Lot 9, heretofore conveyed to Wade; thence with Piedmont Golf Course Road, S 79-36 E 285 feet to an iron pin at joint front corner of Lots 7 and 8; thence S 12-07 W 300.1 feet to an iron pin at joint rear corner of Lots 7 and 8; thence N 79-36 W 285 feet to an iron pin at joint corner of Lots 8 and 22; thence along a proposed road, N 12-07 E 300.1 feet to the point of beginning.

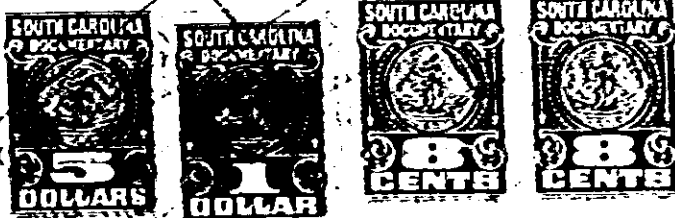

0 2 7 7

4328 RV-2