

STATE OF SOUTH CAROLINA  
COUNTY OF GREENVILLE

JUN 18 3 40 PM '74  
DONNIE S. TANKERSLEY  
R.M.C.

MORTGAGE OF REAL ESTATE  
TO ALL WHOM THESE PRESENTS MAY CONCERN:

WHEREAS, I, AMOS GILLIAM,

(hereinafter referred to as Mortgagor) is well and truly indebted unto

C. N. MORTGAGES, INC.

(hereinafter referred to as Mortgagee) as evidenced by the Mortgagor's promissory note of even date herewith, the terms of which are incorporated herein by reference, in the sum of

Seven Thousand Five Hundred Sixty and 00/100-----

Dollars (\$ 7,560.00) due and payable

In Sixty (60) Monthly installments of One Hundred Twenty Six and 00/100  
(126.00) dollars, Beginning the Twenty-Seventh day of June 1974, and ending  
the 27th, day of May, 1979.

WHEREAS, the Mortgagor may hereafter become indebted to the said Mortgagee for such further sums as may be advanced to or for the Mortgagor's account for taxes, insurance premiums, public assessments, repairs, or for any other purposes:

NOW, KNOW ALL MEN, That the Mortgagor, in consideration of the aforesaid debt, and in order to secure the payment thereof, and of any other and further sums for which the Mortgagor may be indebted to the Mortgagee at any time for advances made to or for his account by the Mortgagee, and also in consideration of the further sum of Three Dollars (\$3.00) to the Mortgagor in hand well and truly paid by the Mortgagee at and before the sealing and delivery of these presents, the receipt whereof is hereby acknowledged, has granted, bargained, sold and released, and by these presents does grant, bargain, sell and release unto the Mortgagee, its successors and assigns:

ALL that certain piece, parcel or lot of land, with all improvements thereon, or hereafter constructed thereon, situate, lying and being in the State of South Carolina, County of Greenville, Grove Township, containing .90 acres, more or less, being designated as property of Amos Gilliam on a Plat of Property formerly owned by Felix Croft made by W. J. Riddle, Surveyor, dated July 6, 1956, as noted in Plat Book "LL", at Page 93, Office of the Register of Mesne Conveyance for Greenville County, and being more particularly described as follows:

BEGINNING at a point in the Main Road and running thence N. 70 W. 14 links to an iron pin on the line of division of the Hicks and Gilliam property, proceeding thence N. 70 W., 2.64 Chains to an old iron pin along the line of division of the Gilliam and Hicks property; thence N. 3-30 W. 3.19 Chains along the line of the Addison Hicks property to an iron pin located on the South side of a private road; thence N. 3-30 W. 21 links to the center line of Private Road; thence S. 84-30 E. along center line of Private Road 2.66 Chains, more or less, to a point in the Main Public Road and the Center line of the private Road; thence S. 3-30 E. 3.83 Chains, and 21 Links along the West side of the center line of the Public Road to the point of beginning.

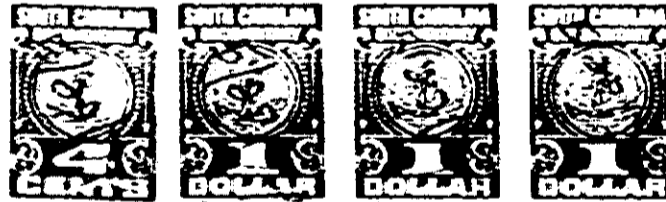

Together with all and singular rights, members, hereditaments, and appurtenances to the same belonging in any way incident or appertaining, and all of the rents, issues, and profits which may arise or be had therefrom, and including all heating, plumbing, and lighting fixtures now or hereafter attached, connected, or fitted thereto in any manner, it being the intention of the parties hereto that all fixtures and equipment, other than the usual household furniture, be considered a part of the real estate.

TO HAVE AND TO HOLD, all and singular the said premises unto the Mortgagee, its heirs, successors and assigns, forever.

The Mortgagee covenants that it is lawfully seized of the premises hereinabove described in fee simple absolute, that it has good right and is lawfully authorized to sell, convey or encumber the same, and that the premises are free and clear of all liens and encumbrances except as provided herein. The Mortgagee further covenants to warrant and forever defend all and singular the said premises unto the Mortgagee forever, from and against the Mortgagee and all persons whomsoever lawfully claiming the same or any part thereof.

The Mortgagee further covenants and agrees as follows:

(1) That this mortgage shall secure the Mortgagee for such further sums as may be advanced hereafter, at the option of the Mortgagee, for the payment of taxes, insurance premiums, public assessments, repairs or other purposes pursuant to the covenants herein. This mortgage shall also secure the Mortgagee for any further loans, advances, reimbursements or credits that may be made hereafter to the Mortgagor by the Mortgagee so long as the total indebtedness thus secured does not exceed the original amount shown on the face hereof. All sums so advanced shall bear interest at the same rate as the mortgage debt and shall be payable on demand of the Mortgagee unless otherwise provided in writing.

(2) That it will keep the improvements now existing or hereafter erected on the mortgaged property insured as may be required from time to time by the Mortgagee against loss by fire and any other hazards specified by Mortgagee, in an amount not less than the mortgage debt, or in such amounts as may be required by the Mortgagee, and in companies acceptable to it, and that all such policies and renewals thereof shall be held by the Mortgagee, and have attached thereto loss payable clauses in favor of, and in form acceptable to the Mortgagee, and that it will pay all premiums therefor when due; and that it does hereby assign to the Mortgagee the proceeds of any policy insuring the mortgaged premises and does hereby authorize each insurance company concerned to make payment for a loss directly to the Mortgagee, to the extent of the balance owing on the Mortgage debt, whether due or not.

(3) That it will keep all improvements now existing or hereafter erected in good repair, and, in the case of a construction loan, that it will continue construction until completion without interruption, and should it fail to do so, the Mortgagee may, at its option, enter upon said premises, make whatever repairs are necessary, including the completion of any construction work underway, and charge the expenses for such repairs or the completion of such construction to the mortgage debt.

RECORDED

4328 RV.2