

First Mortgage on Real Estate

MORTGAGE

STATE OF SOUTH CAROLINA
COUNTY OF GREENVILLE

TO ALL WHOM THESE PRESENTS MAY CONCERN:

ROSAMOND ENTERPRISES, INC. (hereinafter referred to as Mortgagor) SEND(S) GREETING:

WHEREAS, the Mortgagor is well and truly indebted unto FIDELITY FEDERAL SAVINGS AND LOAN ASSOCIATION, GREENVILLE, S. C., (hereinafter referred to as Mortgagee) in the sum of

Twenty-eight Thousand Four Hundred and no/100 DOLLARS

(\$ 28,400.00), as evidenced by the Mortgagor's note of even date, bearing interest as stated in said note, and payable as therein stated or as modified by mutual agreement, in writing, the final maturity of which is 29 years after the date hereof, unless extended by mutual consent, the terms of said note and any agreement modifying it are incorporated herein by reference; and

WHEREAS, the Mortgagor may hereafter become indebted to the said Mortgagee for such further sums as may be advanced or readvanced to or for the Mortgagor's account, including advances made by the Mortgagee on other or no security:

NOW, KNOW ALL MEN, That the Mortgagor, in consideration of the aforesaid debt, and in order to secure the payment thereof and of any other and further sums for which the Mortgagor may be indebted to the Mortgagee at any time for advances made to or for his account by the Mortgagee, and also in consideration of the further sum of Three Dollars (\$3.00) to the Mortgagor in hand well and truly paid by the Mortgagee at and before the sealing and delivery of these presents, the receipt whereof is hereby acknowledged, has granted, bargained, sold and released, and by these presents does grant, bargain, sell and release unto the Mortgagee, its successors and assigns.

All that certain piece, parcel or lot of land, with all improvements thereon, or hereafter constructed thereon, situate, lying and being in the State of South Carolina, County of Greenville, City of Mauldin, shown and designated as Lot 62 on a Plat of Holly Springs Subdivision, Section No. II, which Plat is recorded in the RMC Office for Greenville County, South Carolina in Plat Book 4-R Page 54, and which Plat is hereby incorporated for a more particular description.

This property is conveyed subject to easements, rights-of-way and restrictions of record, including specifically restrictions recorded in Deed Book 960, Page 306, RMC Office for Greenville County.

BEGINNING at an iron pin on the south side of Bridges Road, joint front corner of Lots Nos. 62 and 61; thence along said road S 79-12 E 100 feet to an iron pin, joint front corner of Lots Nos. 62 and 63; thence with the common line of Lots Nos. 62 and 63 S 8-03 W 147.55 feet to an iron pin, joint rear corner of Lots Nos. 62 and 63; thence N 79-12 W 100 feet to an iron pin, joint rear corner of Lots Nos. 62 and 61; thence N 8-03 E 147.55 feet to an iron pin, the point of beginning.

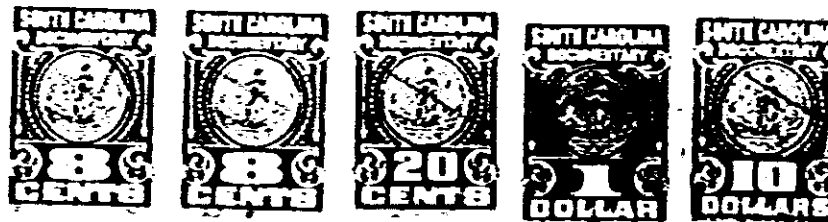

Together with all and singular the rights, members, hereditaments, and appurtenances to the same belonging or in any way incident or appertaining, and all of the rents, issues, and profits which may arise or be had therefrom, and including all heating, plumbing, and lighting fixtures and any other equipment or fixtures now or hereafter attached, connected, or fitted thereto in any manner; it being the intention of the parties hereto that all such fixtures and equipment, other than the usual household furniture, be considered a part of the real estate.

2790

4328 RV-2