

VA Form 26-4311 (Home Loan)
Federal Reserve System, U.S. Government
Approved by U.S.C. Authority
Approved by Federal National Mortgage
Association

MORTGAGE

STATE OF SOUTH CAROLINA, }
COUNTY OF GREENVILLE } ss:

WHEREAS:

Coy Ernest Jones and Lou Ellen G. Jones of Greenville, South Carolina, hereinafter called the Mortgagor, is indebted to

Cameron-Brown Company

, a corporation
, hereinafter called Mortgagee, as evidenced by a certain promissory note of even date herewith, the terms of which are incorporated herein by reference, in the principal sum of Twenty-Three Thousand Seven Hundred Fifty and 00/100-----Dollars (\$ 23,750.00), with interest from date at the rate of Eight & One-Fourth per centum (8 1/4 %) per annum until paid, said principal and interest being payable at the office of Cameron-Brown Company in Raleigh, North Carolina, or at such other place as the holder of the note may designate in writing delivered or mailed to the Mortgagor, in monthly installments of One Hundred Seventy-Eight and 60/100-----Dollars (\$ 178.60), commencing on the first day of June, 1974, and continuing on the first day of each month thereafter until the principal and interest are fully paid, except that the final payment of principal and interest, if not sooner paid, shall be due and payable on the first day of May, 2004.

Now, KNOW ALL MEN, that Mortgagor, in consideration of the aforesaid debt and for better securing the payment thereof to the Mortgagee, and also in consideration of the further sum of Three Dollars (\$3) to the Mortgagor in hand well and truly paid by the Mortgagee at and before the sealing and delivery of these presents, the receipt whereof is hereby acknowledged, has granted, bargained, sold, assigned, and released, and by these presents does grant, bargain, sell, assign, and release unto the Mortgagee, its successors and assigns, the following-described property situated in the county of Greenville State of South Carolina;

ALL that piece, parcel, or lot of land, situate, lying and being in the State of South Carolina, County of Greenville, being shown and designated as Lot 2 on a plat of Oeland-Simpson Lumber Company, which plat is recorded in the R.M.C. Office for Greenville County, South Carolina, in Plat Book FFF-157, reference to which plat is hereby craved for a metes and bounds description thereof.



95 ✓

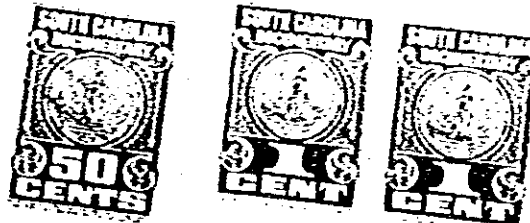

Together with all and singular the improvements thereon and the rights, members, hereditaments, and appurtenances to the same belonging or in anywise appertaining; all the rents, issues, and profits thereof (provided, however, that the Mortgagor shall be entitled to collect and retain the said rents, issues, and profits until default hereunder); all fixtures now or hereafter attached to or used in connection with the premises herein described and in addition thereto the following described household appliances, which are and shall be deemed to be, fixtures and a part of the realty and are a portion of the security for the indebtedness herein mentioned;

5
7
9

4328 RV-2