

THE SOUTH CAROLINA NATIONAL MORTGAGE CORP.
MORTGAGE OF REAL ESTATE GREENVILLE CO. S. C.

FILED
JUN 5 3 50 PM '71
DONNIE S. TANKERSLEY
R.M.C.

State of South Carolina }
COUNTY OF GREENVILLE }

TO ALL WHOM THESE PRESENTS MAY CONCERN:

WHEREAS, John M. Norris, hereinafter called the Mortgagor, in and by a certain promissory note, of even date herewith, (is) (~~are~~) well and truly indebted to SOUTH CAROLINA NATIONAL MORTGAGE CORP., hereinafter called the Mortgagee, in the full and just sum of Ten Thousand Five Hundred Fifty-Two and 08/100-----(\$0,552.08-----) Dollars, the terms of said note being incorporated herein as if fully set out herein;

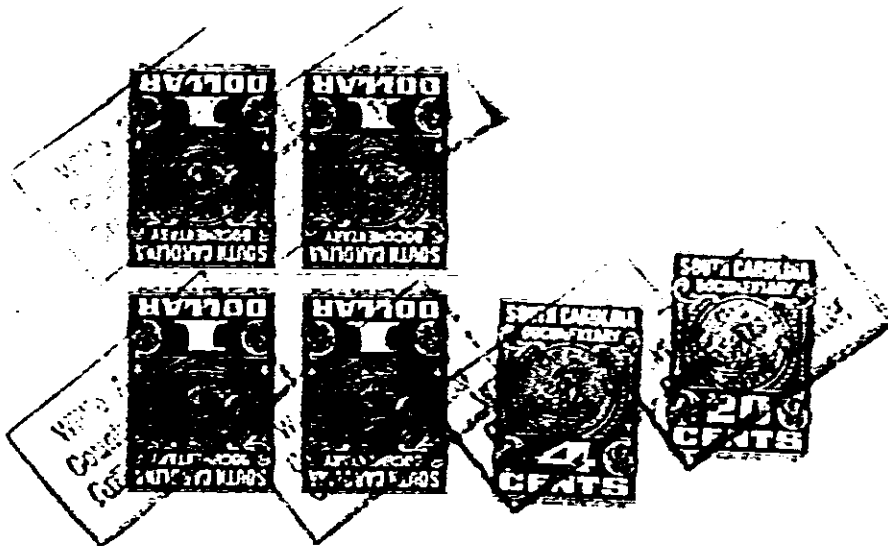

NOW, KNOW ALL MEN, That the said Mortgagor, in consideration of the said debt and sum of money afore-said, and for the better securing the payment thereof to the said Mortgagee according to the terms of the said note, and also in consideration of the further sum of THREE DOLLARS, to the said Mortgagor in hand well and truly paid by the said Mortgagee at and before the signing of these presents, the receipt whereof is hereby acknowledged, has granted, bargained, sold and released, and by these Presents does grant, bargain, sell and release unto the said Mortgagee, its successors and assigns, the following described real estate situated in the County of Greenville, State of South Carolina:

ALL that piece, parcel or lot of land situate, lying and being in the County of Greenville, State of South Carolina, and being shown as Lots Nos. 17 and 18 on plat of Country Club Estates as recorded in the RMC Office for Greenville County, South Carolina, in Plat Book G, at Pages 190-191, and having, according to said plat, the following courses and distances, to-wit:

BEGINNING at an iron pin on the northern side of Douglas Drive, joint front corner of Lots Nos. 16 and 17, and running thence with Douglas Drive, N. 66-38 E. 100 feet to an iron pin, joint front corner of Lots Nos. 18 and 19; thence with the common line of said lots, N. 23-30 W. 150 feet to an iron pin; thence, S. 66-38 W. 100 feet to an iron pin, joint rear corner of Lots Nos. 17 and 16; thence with the common line of said lots, S. 23-30 E. 150 feet to an iron pin on Douglas Drive, the point of beginning.

0385

4328 17.2