

FILED
GREENVILLE CO. S. C.

RECORDED
COMMERCIAL RECORDS DEPT.
1983

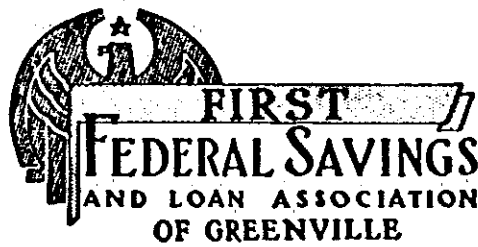

BOOK 1304 PAGE 518

State of South Carolina

COUNTY OF GREENVILLE

MORTGAGE OF REAL ESTATE

To All Whom These Presents May Concern:

I, Jane S. Prosser, of Greenville County,

(hereinafter referred to as Mortgagor) (SEND(S) GREETINGS:

WHEREAS, the Mortgagor is well and truly indebted unto FIRST FEDERAL SAVINGS AND LOAN ASSOCIATION OF GREENVILLE, SOUTH CAROLINA (hereinafter referred to as Mortgagee) in the full and just sum of

Fifteen Thousand, Three Hundred and No/100----- (\$ 15,300.00)

Dollars, as evidenced by Mortgagor's promissory note of even date herewith, which note does not contain a provision for escalation of interest rate (paragraphs 9 and 10 of this mortgage provides for an escalation of interest rate under certain

conditions), said note to be repaid with interest as the rate or rates therein specified in installments of

Two Hundred Five and 20/100----- (\$ 205.20) Dollars each on the first day of each month hereafter, in advance, until the principal sum with interest has been paid in full, such payments to be applied first to the payment of interest, computed monthly on unpaid principal balances, and then to the payment of principal with the last payment, if not sooner paid, to be due and payable 5 years after date; and

WHEREAS, said note further provides that if at any time any portion of the principal or interest due thereunder shall be past due and unpaid for a period of thirty days, or if there shall be any failure to comply with and abide by any By-Laws or the Charter of the Mortgagee, or any stipulations set out in this mortgage, the whole amount due thereunder shall, at the option of the holder thereof, become immediately due and payable, and said holder shall have the right to institute any proceedings upon said note and any collaterals given to secure same, for the purpose of collecting said principal due, and interest, with costs and expenses for proceedings; and

WHEREAS, the Mortgagor may hereafter become indebted to the Mortgagee for such further sums as may be advanced to the Mortgagor's account for the payment of taxes, insurance premiums, repairs, or for any other purpose;

NOW KNOW ALL MEN That the Mortgagor, in consideration of said debt and to secure the payment thereof and any further sums which may be advanced by the Mortgagee to the Mortgagor's account, and also in consideration of the sum of Three Dollars (\$3.00) to the Mortgagor in hand well and truly paid by the Mortgagee at and before the sealing of these presents, the receipt whereof is hereby acknowledged, has granted, bargained, sold, and released, and by these presents does grant, bargain, sell and release unto the Mortgagee, its successors and assigns, the following described real estate:

All that certain piece, parcel, or lot of land, with all improvements thereon, or hereafter to be constructed thereon, situate, lying and being in the State of South Carolina, County of Greenville, being known and designated as Lots Nos. 44 and 45 of a subdivision known as Pebble Creek, Phase I as shown on plat thereof prepared by Enwright Associates, Engineers, dated October 1973, and recorded in the R. M. C. Office for Greenville County in Plat Book 5 at Page 2 and having, according to said plat, the following metes and bounds, to-wit:

BEGINNING at an iron pin on the northeastern side of Sassafras Drive, joint front corner of Lots 43 and 44, and running thence with the joint line of said lots, N. 49-09 E. 189.36 feet to an iron pin at the corner of Lot 50; thence with the joint rear line of Lots 44 and 50, N. 35-18 W. 50.05 feet to an iron pin; thence continuing with the joint line of Lots 50 and 45, N. 1-30 E. 15.5 feet to an iron pin, joint rear corner of Lots 45 and 46; thence with the joint line of said lots, N. 70-02 W. 219.47 feet to an iron pin on the eastern side of Sassafras Drive; thence with the eastern side of Sassafras Drive and continuing with the northeastern side of Sassafras Drive, the following courses and distances: S. 15-42 W. 45 feet, S. 3-36 W. 50 feet, S. 18-44 E. 69.99 feet, S. 39-35 E. 71.03 feet and S. 43-59 E. 56.43 feet to the beginning corner; being the same conveyed to me by Pebble Creek Development, a Partnership by deed of even date, to be recorded herewith.

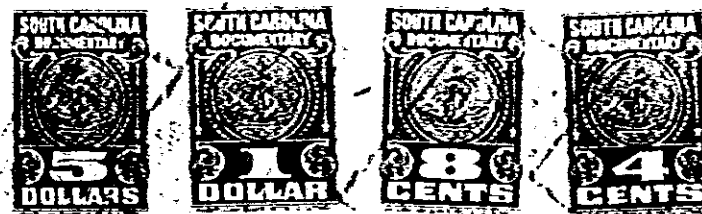

THE NOTE SECURED BY THIS MORTGAGE CALLS FOR A LUMP SUM PAYMENT DUE 5 YEARS FROM DATE OF FIRST PAYMENT.

0518

4328 RV-2