

FEB 23 2 46 PM '73

MORTGAGE OF REAL ESTATE—Offices of Cheros and Patterson, Attorneys at Law, Greenville, S. C.
BUNNIE S. TINKERSLEY
R.R. 3.

STATE OF SOUTH CAROLINA }
COUNTY OF GREENVILLE }

MORTGAGE

TO ALL WHOM THESE PRESENTS MAY CONCERN: Frank J. Haskins

(hereinafter referred to as Mortgagor) SEND(S) GREETING:

WHEREAS, the Mortgagor is well and truly indebted unto MOONVILLE REALTY CO.

(hereinafter referred to as Mortgagee) as evidenced by the Mortgagor's promissory note of even date herewith, the terms of which are incorporated herein by reference, in the sum of

Three Thousand Five Hundred and No/100 ----- DOLLARS (\$ 3,500.00),
with interest thereon from date at the rate of eight per centum per annum, said principal and interest to be repaid: on demand

WHEREAS, the Mortgagor may hereafter become indebted to the said Mortgagee for such further sums as may be advanced to or for the Mortgagor's account for taxes, insurance premiums, public assessments, repairs, or for any other purposes:

NOW, KNOW ALL MEN, That the Mortgagor, in consideration of the aforesaid debt, and in order to secure the payment thereof and of any other and further sums for which the Mortgagor may be indebted to the Mortgagee at any time for advances made to or for his account by the Mortgagee, and also in consideration of the further sum of Three Dollars (\$3.00) to the Mortgagor in hand well and truly paid by the Mortgagee at and before the sealing and delivery of these presents, the receipt whereof is hereby acknowledged, has granted, bargained, sold and released, and by these presents does grant, bargain, sell and release unto the Mortgagee, its successors and assigns:

"All that certain piece, parcel or lot of land, with all improvements thereon, or hereafter constructed thereon, situate, lying and being in the State of South Carolina, County of Greenville, being shown and designated as Lot Number 19, Anissa Acres Subdivision, as shown on plat thereof, prepared by Jones Engineering Service, dated November 25, 1972, recorded in Plat Book 4-R at Page 63 in the RMC Office for Greenville County and having, according to said plat, the following metes and bounds, to-wit:

BEGINNING at an iron pin on the Southern side of Emily Lane at the joint front corner of Lots 18 & 19 and running thence with the common line of said lots, S 7-46 E 273.6 feet to an iron pin at the joint rear corner of said lots; thence turning and running along the branch, the center line of the branch being the line, N 73-50 W 114.9 feet to an iron pin at the joint rear corner of Lots 19 & 20; thence with the joint line of said lots, N 7-46 W 227 feet to an iron pin on the Southern side of Emily Lane; thence with said Emily Lane, N 82-14 E 105 feet to an iron pin, the point of beginning.

This mortgage is junior in lien to that certain mortgage in favor of First Federal Savings and Loan Association, of even date.

This is a purchase money mortgage.

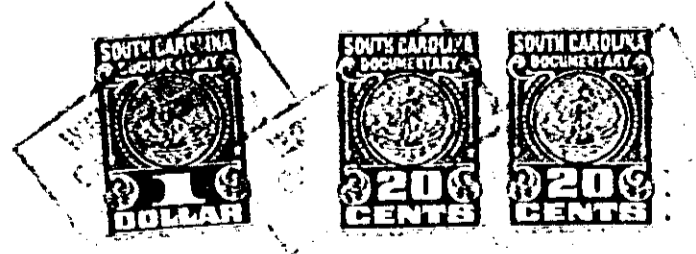

Together with all and singular the rights, members, hereditaments, and appurtenances to the same belonging or in any way incident or appertaining, and all of the rents, issues, and profits which may arise or be had therefrom, and including all heating, plumbing, and lighting fixtures and any other equipment or fixtures now or hereafter attached, connected, or fitted thereto in any manner; it being the intention of the parties hereto that all such fixtures and equipment, other than the usual household furniture, be considered a part of the real estate.

0241

4328 RV-2