

STATE OF SOUTH CAROLINA } DONALD S. TAMMERSLEY R.M.C. MORTGAGE OF REAL ESTATE
COUNTY OF GREENVILLE } TO ALL WHOM THESE PRESENTS MAY CONCERN:

WHEREAS, We, Willie R. Gary and Clara M. Gary

(hereinafter referred to as Mortgagor) is well and truly indebted unto Bankers Trust, Simpsonville, S. C.

(hereinafter referred to as Mortgagee) as evidenced by the Mortgagor's promissory note of even date herewith, the terms of which are incorporated herein by reference, in the sum of -----

-----One Thousand Eight Hundred Forty-nine and 32/100 ----- Dollars (\$ 1,849.32) due and payable

at the rate of \$51.37 per month, with the first payment beginning March 5, 1974, and continuing each and every month thereafter for a period of 36 months,

with interest thereon from maturity at the rate of seven (7%) per centum per annum, to be paid on demand

WHEREAS, the Mortgagor may hereafter become indebted to the said Mortgagee for such further sums as may be advanced to or for the Mortgagor's account for taxes, insurance premiums, public assessments, repairs, or for any other purposes:

NOW, KNOW ALL MEN, That the Mortgagor, in consideration of the aforesaid debt, and in order to secure the payment thereof, and of any other and further sums for which the Mortgagor may be indebted to the Mortgagee at any time for advances made to or for his account by the Mortgagee, and also in consideration of the further sum of Three Dollars \$3.00 to the Mortgagor in hand well and truly paid by the Mortgagee at and before the sealing and delivery of these presents, the receipt whereof is hereby acknowledged, has granted, bargained, sold and released, and by these presents does grant, bargain, sell and release unto the Mortgagee, its successors and assigns:

"ALL that certain piece, parcel or lot of land, with all improvements thereon, or hereafter constructed thereon, situate, lying and being in the State of South Carolina, County of Greenville, being known and designated as a portion of lot No. 3 on a plat of BRYSON ACRES SUBDIVISION, as shown by Plat thereof recorded in Plat Book 000 at page 128, and having according to a recent survey prepared by Carolina Surveying Co., dated December 6, 1973, the following metes and bounds, to wit:

BEGINNING at an iron pin on the Southwesterly side of Poplar Drive and running thence with the line of Lot No. 5, S. 25-0 W., 208.5 feet to an iron pin; thence S. 71-18 W., 40 feet to an iron pin; thence a new line, N. 15-16 W., 250.4 feet to an iron pin on the Southwesterly side of Poplar Drive; thence with the edge of Poplar Drive, N. 71-40 E., 69.9 feet to an iron pin; thence continuing with the edge of said Poplar Drive, S. 63-49 E., 140 feet to the beginning corner.

FILED
GREENVILLE CO. S. C.
FEB 5 11 35 AM '74
DONALD S. TAMMERSLEY
R.M.C.

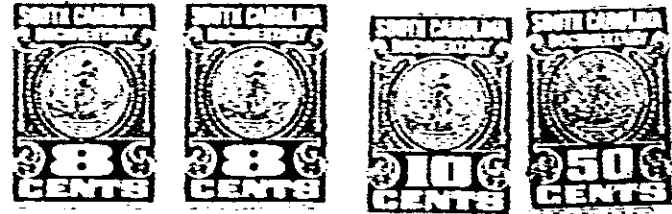

Together with all and singular rights, members, hereditaments, and appurtenances to the same belonging in any way incident or appertaining, and all of the rents, issues, and profits which may arise or be had therefrom, and including all heating, plumbing, and lighting fixtures now or hereafter attached, connected, or fitted thereto in any manner; it being the intention of the parties hereto that all fixtures and equipment, other than the usual household furniture, be considered a part of the real estate.

TO HAVE AND TO HOLD, all and singular the said premises unto the Mortgagee, its heirs, successors and assigns, forever.

The Mortgagor covenants that it is lawfully seized of the premises hereinabove described in fee simple absolute, that it has good right and is lawfully authorized to sell, convey or encumber the same, and that the premises are free and clear of all liens and encumbrances except as provided herein. The Mortgagor further covenants to warrant and forever defend all and singular the said premises unto the Mortgagee forever, from and against the Mortgagor and all persons whomsoever lawfully claiming the same or any part thereof.

0195

4328 RV-2