

Beginning at a point in the center of Highway No. 29 at the point ~~1111~~ where a hard surfaced road intersects said highway, which point is the corner of property now or formerly belonging to W. M. Guest, and running thence along the line of the property of W. M. Guest, N 37-12 E, 185 5 feet to a iron pin; thence to an iron pin where said settlement road intersects the second road, S. 19-45 E, 166 feet to an iron pin in the ~~1111~~ center of a surface treated road at its point of intersection with said county road; thence along the center of said surface treated road, N 37-12 E, 248 feet to an iron pin at the beginning corner.

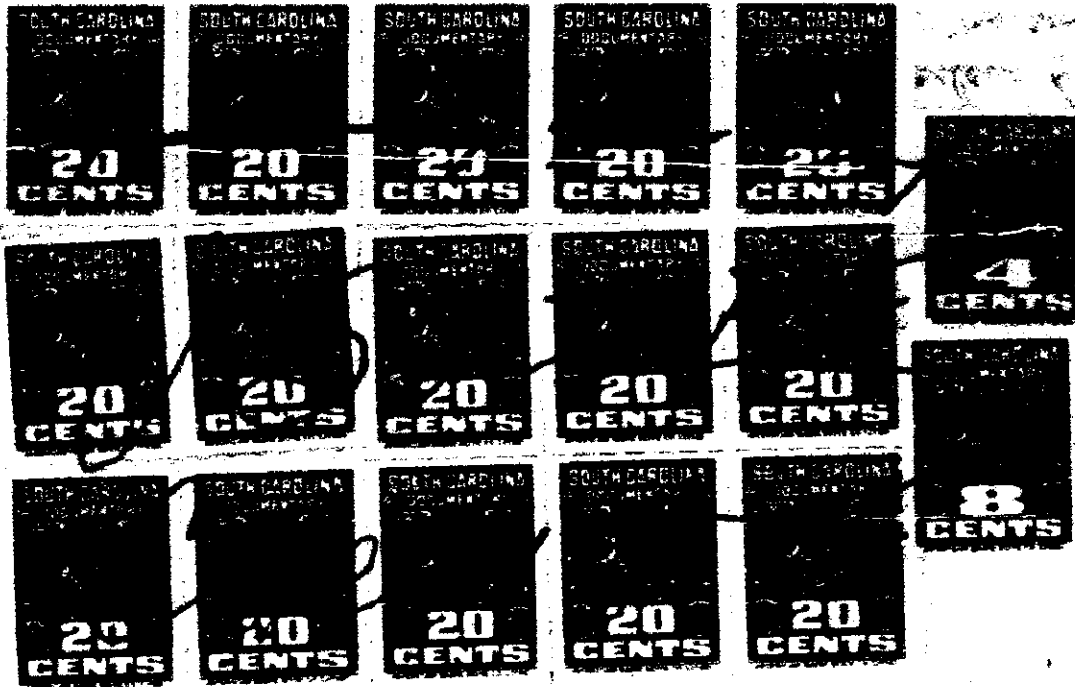

17914

RECORDED JAN 16 '74 17914

RECORDING FEE 17914
 PAID \$ 2.50
 POSTAGE PAID 84

Mortgage
 118 South ...
 Greenville, S.C. 29601

JAN 16 1974

Mrs. J. J. ...
Beatrice ...

TO
Mrs. Life Credit

County of Greenville
 STATE OF SOUTH CAROLINA

No. ...
 This instrument and the assignment thereof were filed for record in my office in the County aforesaid on the 16th day of January 1974 at 1:57 o'clock P. m. and recorded in Book 1299 of page 791

232-6781

7,800.00
 Lot, Cor. Hwy 29 & a Hwy. near Piedmont, Grove Tp.