

This property is sold subject to all recorded and existing easements, rights-of-way and restrictions pertaining thereto and as recorded in the RMC Office for Greenville County and as shown on said plat.

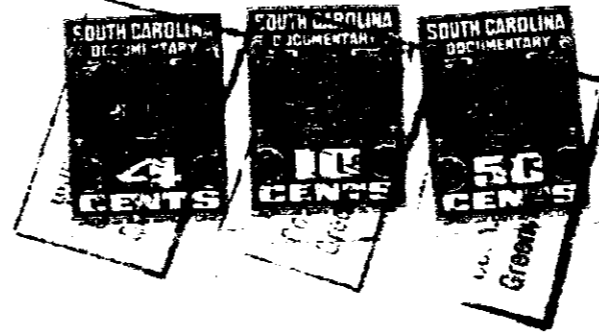

TOGETHER with all and singular the Rights, Members, Hereditaments and Appurtenances to the said Premises belonging, or in anywise incident or appertaining.

TO HAVE AND TO HOLD all and singular the said Premises unto the said Mortgagee,
his Heirs and Assigns forever. And we do hereby bind OURSELVES

OUR Heirs, Executors and Administrators to warrant and forever defend all and singular the said Premises unto the said M. L. JARRARD

His Heirs and Assigns, from and against Our Heirs, Executors, Administrators and Assigns, and every person whomsoever lawfully claiming or to claim the same or any part thereof.

And the said mortgagor agree to insure the house and buildings on said lot in a sum not less than
No buildings Dollars
in a company or companies satisfactory to the mortgagee, and to keep the same insured from loss or damage by fire, and assign the policy of insurance to the said mortgagee; and that in the event that the mortgagor shall at any time fail to do so, then the said mortgagee may cause the same to be insured in

name and reimburse

for the premium and expense of such insurance under this mortgage, with interest.

0254

4328 07.2