

Dec 20 2 19 PM '73

MORTGAGE OF REAL ESTATE
STATES OF SOUTH CAROLINA
COUNTY OF GREENVILLE

DONNIE S. TANKERSLEY
R.M.C.

MORTGAGE OF REAL ESTATE

BOOK 1298 PAGE 139

TO ALL WHOM THESE PRESENTS MAY CONCERN:

WHEREAS, WILLIAM J. EDWARDS AND EVELYN B. EDWARDS

(hereinafter referred to as Mortgagor) is well and truly indebted unto BANK OF TRAVELERS REST

(hereinafter referred to as Mortgagee) as evidenced by the Mortgagor's promissory note of even date herewith, the terms of which are incorporated herein by reference, in the sum of Two Thousand One Hundred and No/100-----
-----Dollars (\$2,100.00) due and payable

one(1) year from date hereof

with interest thereon from date at the rate of Nine (9%) per centum per annum, to be paid: semi-annually

WHEREAS, the Mortgagor may hereafter become indebted to the said Mortgagee for such further sums as may be advanced to or for the Mortgagor's account for taxes, insurance premiums, public assessments, repairs, or for any other purposes:

NOW, KNOW ALL MEN, That the Mortgagor, in consideration of the aforesaid debt, and in order to secure the payment thereof, and of any other and further sums for which the Mortgagor may be indebted to the Mortgagee at any time for advances made to or for his account by the Mortgagee, and also in consideration of the further sum of Three Dollars (\$3.00) to the Mortgagor in hand well and truly paid by the Mortgagee at and before the sealing and delivery of these presents, the receipt whereof is hereby acknowledged, has granted, bargained, sold and released, and by these presents does grant, bargain, sell and release unto the Mortgagee, its successors and assigns:

"ALL that certain piece, parcel or lot of land, with all improvements thereon, or hereafter constructed thereon, situate, lying and being in the State of South Carolina, County of Greenville, in Bates Township, and being shown on a plat of Property of William J. and Evelyn B. Edwards prepared by Terry T. Dill, Reg. C.E. & L.S. on November 10, 1973, and according to said plat, having the following metes and bounds, to-wit:

BEGINNING at annail and cap in the center of an unnamed dirt road 277 feet east of the intersection of said dirt road and S. C. Highway #276; thence with the common line of the Grantors, N. 08-45 E. 200 feet to an iron pin; thence with a creek, N. 08-02 E. 135 feet with the center of the creek being the property line; thence continuing with said creek, N. 19-40 E. 468 feet to an iron pin; thence N. 30-00 E. 82 feet to an iron pin; thence S. 49-35 E. 520 feet to an iron pin; thence S. 50-48 W. 425 feet to an iron pin; thence S. 52-30 W. 300 feet to an iron pin; thence S. 54-40 W. 93.5 feet to the beginning corner, this property containing approximately 5.42 acres.

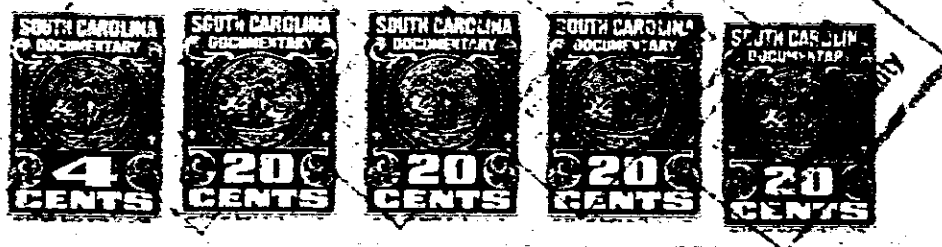

Together with all and singular rights, members, herditaments, and appurtenances to the same belonging in any way incident or appertaining, and of all the rents, issues, and profits which may arise or be had therefrom, and including all heating, plumbing, and lighting fixtures now or hereafter attached, connected, or fitted thereto in any manner; it being the intention of the parties hereto that all such fixtures and equipment, other than the usual household furniture, be considered a part of the real estate.

TO HAVE AND TO HOLD, all and singular the said premises unto the Mortgagee, its heirs, successors and assigns, forever.

The Mortgagor covenants that it is lawfully seized of the premises hereinabove described in fee simple absolute, that it has good right and is lawfully authorized to sell, convey or encumber the same, and that the premises are free and clear of all liens and encumbrances except as provided herein. The Mortgagor further covenants to warrant and forever defend all and singular the said premises unto the Mortgagee forever, from and against the Mortgagor and all persons whomsoever lawfully claiming the same or any part thereof.