

FILED  
GREENVILLE CO. S. C.

STATE OF SOUTH CAROLINA  
COUNTY OF Greenville

Nov 26 10 26 AM '73  
DONNIE S. TANKERSLEY  
R.M.C.

MORTGAGE OF REAL ESTATE

BOOK 1296 PAGE 119

TO ALL WHOM THESE PRESENTS MAY CONCERN:

WHEREAS, Bill Belcher

(hereinafter referred to as Mortgagor) is well and truly indebted unto Fred and Nancy Lister

(hereinafter referred to as Mortgagee) as evidenced by the Mortgagor's promissory note of even date herewith, the terms of which are incorporated herein by reference, in the sum of Nine Thousand and no/100 -----  
Dollars (\$ 9,000.00 ) due and payable

one (1) year from date

with interest thereon from date at the rate of 8% per centum per annum, to be paid: annually

WHEREAS, the Mortgagor may hereafter become indebted to the said Mortgagee for such further sums as may be advanced to or for the Mortgagor's account for taxes, insurance premiums, public assessments, repairs, or for any other purposes:

NOW, KNOW ALL MEN, That the Mortgagor, in consideration of the aforesaid debt, and in order to secure the payment thereof, and of any other and further sums for which the Mortgagor may be indebted to the Mortgagee at any time for advances made to or for his account by the Mortgagee, and also in consideration of the further sum of Three Dollars (\$3.00) to the Mortgagor in hand well and truly paid by the Mortgagee at and before the sealing and delivery of these presents, the receipt whereof is hereby acknowledged, has granted, bargained, sold and released, and by these presents does grant, bargain, sell and release unto the Mortgagee, its successors and assigns:

"ALL that certain piece, parcel or lot of land, with all improvements thereon, or hereafter constructed thereon, situate, lying and being in the State of South Carolina, County of Greenville, about one-fourth mile north from Berry's Mill, lying on the east side of the Greer-Gowansville Road (now State Highway # 14) being bounded on the north and east by lands of J. W. Black, on the south by lands of William E. Hawkins, and on the west by the said Highway and lands of B. C. Berry, and having the following courses and distances, to-wit:

BEGINNING on a nail and stopper in the western edge of the surface of the said road, joint corner of other lands of W. B. Hawkins, and of J. W. Black, and runs thence with the line of J. W. Black, S. 39-50 E. 281 feet to an iron pin, J. W. Black's corner; thence with another line of J. W. Black, S. 17-32 E. with old road bed 122.8 feet to a stake on the said line; thence a new line N. 84-04 W. 249.5 feet to a point in the said road (stake on the east bank of the road); thence with the said road, N. 5-56 E. 308 feet to the beginning corner, and containing one (1) acre, more or less.

This is the same property conveyed to Velma Belcher and Bill Belcher by deed of E. E. Stokes which is recorded in the R. M. C. Office for Greenville County in Deed Book 399, at page 203.

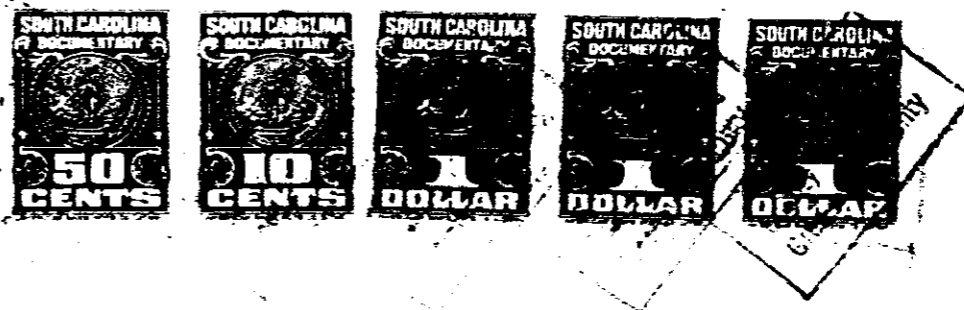

Together with all and singular rights, members, hereditaments, and appurtenances to the same belonging in any way incident or appertaining, and of all the rents, issues, and profits which may arise or be had therefrom, and including all heating, plumbing, and lighting fixtures now or hereafter attached, connected, or fitted thereto in any manner; it being the intention of the parties hereto that all such fixtures and equipment, other than the usual household furniture, be considered a part of the real estate.

TO HAVE AND TO HOLD, all and singular the said premises unto the Mortgagee, its heirs, successors and assigns, forever.

The Mortgagor covenants that it is lawfully seized of the premises hereinabove described in fee simple absolute, that it has good right and is lawfully authorized to sell, convey or encumber the same, and that the premises are free and clear of all liens and encumbrances except as provided herein. The Mortgagor further covenants to warrant and forever defend all and singular the said premises unto the Mortgagee forever, from and against the Mortgagor and all persons whomsoever lawfully claiming the same or any part thereof.

4328 N.Y.S.