

FILED  
GREENVILLE CO. S. C.  
OCT 4 11 15 AM '73  
EDDIE S. TANKERLEY  
R.M.C.

ECO 1292 123314

**Travelers Rest Federal Savings & Loan Association**  
Travelers Rest, South Carolina

STATE OF SOUTH CAROLINA  
COUNTY OF GREENVILLE

} ss:

**MORTGAGE OF REAL ESTATE**  
(ESCALATOR CLAUSE)

TO ALL WHOM THESE PRESENTS MAY CONCERN:

**LEON MOODY**

(hereinafter referred to as Mortgagor) SEND(S) GREETING:

WHEREAS, the Mortgagor is well and truly indebted unto TRAVELERS REST FEDERAL SAVINGS AND LOAN ASSOCIATION OF Travelers Rest, S. C. (hereinafter referred to as Mortgagee) as evidenced by the Mortgagor's promissory note of even date herewith, the terms of which are incorporated herein by reference, in the sum of **TWENTY SEVEN THOUSAND TWO HUNDRED AND NO/100THS**

**DOLLARS (\$ 27,200.00 )**, with interest thereon from date at the rate of **EIGHT (8%)** per centum per annum, said principal and interest to be paid as therein stated, and

WHEREAS, the Mortgagor may hereafter become indebted to the said Mortgagee for such further sums as may be advanced to or for the Mortgagor's account for taxes, insurance premiums, public assessments, repairs, or for any other purpose, and

WHEREAS, the unpaid balance of said debt or debts, if not sooner paid, shall be due and payable **FEBRUARY 1, 1999**

NOW, KNOW ALL MEN, That the Mortgagor, in consideration of the aforesaid debt, and in order to secure the payment thereof and of any other and further sums for which the Mortgagor may be indebted to the Mortgagee at any time for advances made to or for his account by the Mortgagee, and also in consideration of the further sum of Three Dollars (\$3.00) to the Mortgagor in hand well and truly paid by the Mortgagee at and before the sealing and delivery of these presents, the receipt whereof is hereby acknowledged, has granted, bargained, sold and released, and by these presents does hereby grant, bargain, sell and release unto the Mortgagee, its successors and assigns.

All that piece, parcel or lot of land, with all improvements thereon, or hereafter constructed thereon, situate, lying and being in the State of South Carolina, County of Greenville, being shown as Lot No. 17 on plat of HAMPSHIRE HILLS recorded in the R. M. C. Office for Greenville County in Plat Book 4-R, at page 44, and having, according to said plat, the following metes and bounds, to-wit:

BEGINNING at an iron pin on the northern side of New Port Drive at the corner of Lot No. 18, and running thence N 23-26 W 215 feet to an iron pin; thence N 66-34 E 120 feet to an iron pin; thence S 23-26 E 215 feet to an iron pin on said Drive; thence with said Drive, S 66-34 W 120 feet to the point of beginning and being the same conveyed to me in Deed Book 979, at page 13.

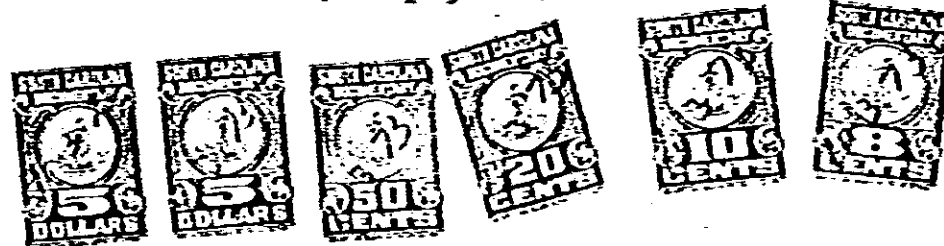

4-328 RV-2