

FILED  
GREENVILLE CO. S. C.

BOOK 1292 PAGE 165

OCT 2 11 56 AM '73

STATE OF SOUTH CAROLINA  
COUNTY OF GREENVILLE

DONNIE S. TANKERSLEY  
R.M.C.

MORTGAGE OF REAL ESTATE

TO ALL WHOM THESE PRESENTS MAY CONCERN:

WHEREAS, Robert R. Durant, III and LaNelle C. Durant

(hereinafter referred to as Mortgagor) is well and truly indebted unto The Peoples National Bank, Greenville, South Carolina

(hereinafter referred to as Mortgage) as evidenced by the Mortgagor's promissory note of even date herewith, the terms of which are incorporated herein by reference, in the sum of Twenty-Four Thousand Five Hundred and No/100ths---

----- Dollars (\$24,500.00) due and payable in monthly installments of \$204.93 each commencing November 2, 1973 and to be paid on the same date of each successive month thereafter until paid in full

with interest thereon from date at the rate of eight per centum per annum, to be paid:

WHEREAS, the Mortgagor may hereafter become indebted to the said Mortgagee for such further sums as may be advanced to or for the Mortgagor's account for taxes, insurance premiums, public assessments, repairs, or for any other purposes:

NOW, KNOW ALL MEN, That the Mortgagor, in consideration of the aforesaid debt, and in order to secure the payment thereof, and of any other and further sums for which the Mortgagor may be indebted to the Mortgagee at any time for advances made to or for his account by the Mortgagee, and also in consideration of the further sum of Three Dollars (\$3.00) to the Mortgagor in hand well and truly paid by the Mortgagee at and before the sealing and delivery of these presents, the receipt whereof is hereby acknowledged, has granted, bargained, sold and released, and by these presents does grant, bargain, sell and release unto the Mortgagee, its successors and assigns:

"ALL that certain piece, parcel or lot of land, with all improvements thereon, or hereafter constructed thereon, situate, lying and being in the State of South Carolina, County of Greenville and lying and being on the eastern side of Brook Bend Road and being shown as Lot No. 49 of Holly Springs Sub-division, Section II, as shown on plat made by Piedmont Engineers and Architects dated November, 1972, and recorded in the RMC Office for Greenville County in Plat Book 4R at Page 54 and having, according to said plat, the following metes and bounds, to-wit:

BEGINNING at a point on the eastern side of Brook Bend Road at the joint front corner of Lots 49 and 50 and running thence with the line of Lot 50, S. 78-26 E. 184.6 feet to a point at the joint rear corner of Lots 50 and 49; thence S. 6-09 W. 90.5 feet to a point at the joint rear corner of Lots 49 and 48; thence with the line of Lots 48, N. 78-33 W. 193 feet to a point on the eastern side of Brook Bend Road; thence with the eastern side of Brook Bend Road, N. 11-14 E. 90 feet to the point of beginning.

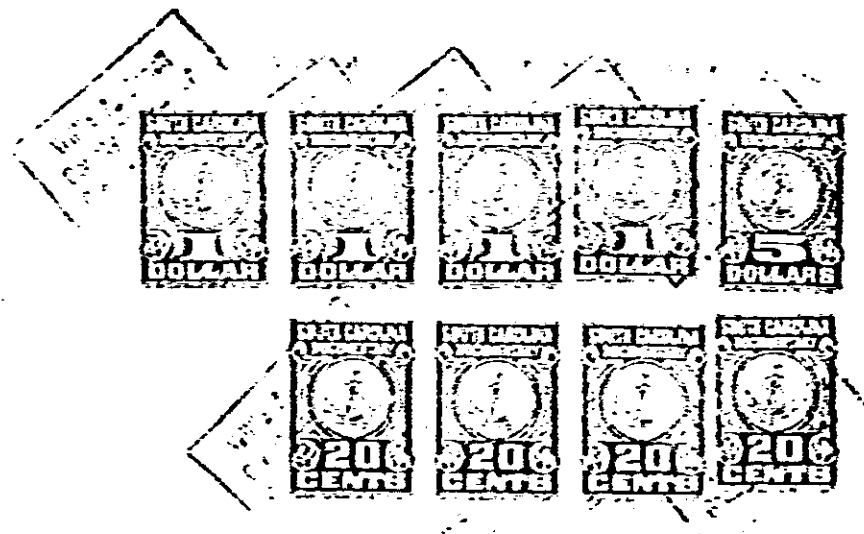

Together with all and singular rights, members, hereditaments, and appurtenances to the same belonging in any way incident or appertaining, and all of the rents, issues, and profits which may arise or be had therefrom, and including all heating, plumbing, and lighting fixtures now or hereafter attached, estimated, or fitted thereto in any manner; it being the intention of the parties hereto that all fixtures and equipment, other than the usual household furniture, be considered a part of the real estate.

TO HAVE AND TO HOLD, all and singular the said premises unto the Mortgagee, its heirs, successors and assigns, forever.

The Mortgagor covenants that it is lawfully seized of the premises hereinabove described in fee simple absolute, that it has good right and is lawfully authorized to sell, convey or encumber the same, and that the premises are free and clear of all liens and encumbrances except as provided herein. The Mortgagor further covenants to warrant and forever defend all and singular the said premises unto the Mortgagee forever, from and against the Mortgagor and all persons whosoever lawfully claiming the same or any part thereof.

4328 RV-2