

STATE OF SOUTH CAROLINA  
COUNTY OF GREENVILLE

FILED  
GREENVILLE CO. S. C. MORTGAGE OF REAL ESTATE

BOOK 1291 PAGE 685

SEP 26 1 26 PM '73 WHOM THESE PRESENTS MAY CONCERN:

DONNIE S. TANKERSLEY

WHEREAS, Patricia J. Gallagher

(hereinafter referred to as Mortgagor) is well and truly indebted unto Southern Bank & Trust Company

(hereinafter referred to as Mortgagee) as evidenced by the Mortgagor's promissory note of even date herewith, the terms of which are incorporated herein by reference, in the sum of THREE THOUSAND SIX HUNDRED TWENTY NINE AND 88/100-----Dollars (\$ 3,629.88 ) due and payable

in pursuant to note of even date.

with interest thereon from date ~~of the note~~ per centum per annum, to be paid: pursuant to note.

WHEREAS, the Mortgagor may hereafter become indebted to the said Mortgagee for such further sums as may be advanced to or for the Mortgagor's account for taxes, insurance premiums, public assessments, repairs, or for any other purposes:

NOW, KNOW ALL MEN, That the Mortgagor, in consideration of the aforesaid debt, and in order to secure the payment thereof, and of any other and further sums for which the Mortgagor may be indebted to the Mortgagee at any time for advances made to or for his account by the Mortgagee, and also in consideration of the further sum of Three Dollars (\$3.00) to the Mortgagor in hand well and truly paid by the Mortgagee at and before the sealing and delivery of these presents, the receipt whereof is hereby acknowledged, has granted, bargained, sold and released, and by these presents does grant, bargain, sell and release unto the Mortgagee, its successors and assigns:

"ALL that certain piece, parcel or lot of land, with all improvements thereon, or hereafter constructed thereon, situate, lying and being in the State of South Carolina, County of

GREENVILLE, all my one-half undivided interest in and to all that lot of land with buildings and improvements situate thereon lying on the Southern side of Avon Drive in Greenville County, South Carolina, being shown as Lot No. 129 on Plat of AVON PARK, made by C. C. Jones & Associates, Engineers, dated November, 1956, and recorded in the RMC Office for Greenville County, S. C. in Plat Book KK, page 71, and having according to said plat the following metes and bounds, to-wit:

BEGINNING at an iron pin on the Southern side of Avon Drive at the joint front corners of Lots Nos. 128 and 129 and running thence S. 20-09 E., 200 feet to an iron pin; thence along the line of Lot No. 130, N. 20-09 W., 200 feet to an iron pin on Avon Drive; thence along the Southern side of Avon Drive, N. 69-51 E., 80 feet to an iron pin, the beginning corner.

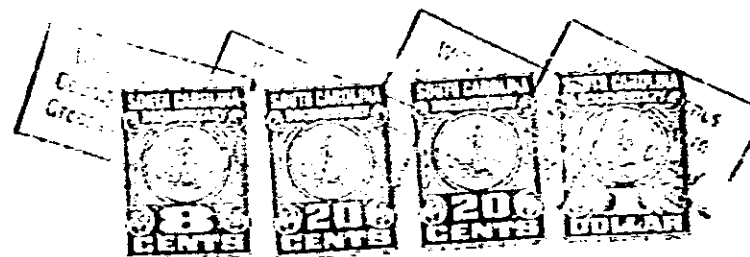

Together with all and singular rights, members, hereditaments, and appurtenances to the same belonging in any way incident or appertaining, and of all the rents, issues, and profits which may arise or be had therefrom, and including all heating, plumbing, and lighting fixtures now or hereafter attached, connected, or fitted thereto in any manner; it being the intention of the parties hereto that all such fixtures and equipment, other than the usual household furniture, be considered a part of the real estate.

TO HAVE AND TO HOLD, all and singular the said premises unto the Mortgagee, its heirs, successors and assigns, forever.

The Mortgagor covenants that it is lawfully seized of the premises hereinabove described in fee simple absolute, that it has good right and is lawfully authorized to sell, convey or encumber the same, and that the premises are free and clear of all liens and encumbrances except as provided herein. The Mortgagor further covenants to warrant and forever defend all and singular the said premises unto the Mortgagee forever, from and against the Mortgagor and all persons whomsoever lawfully claiming the same or any part thereof.

CARR

4328 RV.2