

JUL 31 3 11 PM '73

First Mortgage on Real Estate

GONNIE S. TANNERSLEY  
MORTGAGE

STATE OF SOUTH CAROLINA  
COUNTY OF GREENVILLE

TO ALL WHOM THESE PRESENTS MAY CONCERN: D. Roland Hambley and Polly Ann

Hambley

(hereinafter referred to as Mortgagor) SEND(S) GREETING:

WHEREAS, the Mortgagor is well and truly indebted unto FIDELITY FEDERAL SAVINGS AND LOAN ASSOCIATION, GREENVILLE, S. C., (hereinafter referred to as Mortgagee) in the sum of **Thirty-four thousand and no/100-----DOLLARS**

(\$ 34,000.00 ), as evidenced by the Mortgagor's note of even date, bearing interest as stated in said note, and payable as therein stated or as modified by mutual agreement, in writing, the final maturity of which is **twenty-nine** years after the date hereof, unless extended by mutual consent, the terms of said note and any agreement modifying it are incorporated herein by reference; and

WHEREAS, the Mortgagor may hereafter become indebted to the said Mortgagee for such further sums as may be advanced or readvanced to or for the Mortgagor's account, including advances made by the Mortgagee on other or no security:

NOW, KNOW ALL MEN, That the Mortgagor, in consideration of the aforesaid debt, and in order to secure the payment thereof and of any other and further sums for which the Mortgagor may be indebted to the Mortgagee at any time for advances made to or for his account by the Mortgagee, and also in consideration of the further sum of Three Dollars (\$3.00) to the Mortgagor in hand well and truly paid by the Mortgagee at and before the sealing and delivery of these presents, the receipt whereof is hereby acknowledged, has granted, bargained, sold and released, and by these presents does grant, bargain, sell and release unto the Mortgagee, its successors and assigns.

All that certain piece, parcel or lot of land, with all improvements thereon, or hereafter constructed thereon, situate, lying and being in the State of South Carolina, County of Greenville, known and designated as **Edwards Forest Heights on plat prepared in 1967 by Jones Engineering Service and recorded in Plat Book 000 at Page 87 in the RMC Office for Greenville County, said lots being more fully described as follows:**

**BEGINNING** At an iron pin at the joint front corner of Lots 72 and 73, said iron pin lying on the southern line of Old Mill Road and running S. 15-02 W. 200 feet to an iron pin at the joint rear corners of Lots 72 and 73; thence S. 67-07 E. 110.7 feet to an iron pin at the joint rear corner of Lots 73 and 74; thence S. 63-43 E. 50 feet to an iron pin at the joint rear corner of Lots 74 and 75; thence N. 39-45 E. 190.7 feet to an iron pin on Old Mill Road; thence with the edge of Old Mill Road, said road being the line, N. 35-24 W. 32 feet; thence N. 55-14 E. with the curve of Old Mill Road, 94.3 feet to an iron pin; thence N. 74-58 W. 14.1 feet to an iron pin at the joint front corner of Lots 73 and 74; thence N. 74-58 W. 110 feet to the beginning point.

This being the same property conveyed to the Mortgagor by Oak, Inc. by deed of even date herewith.

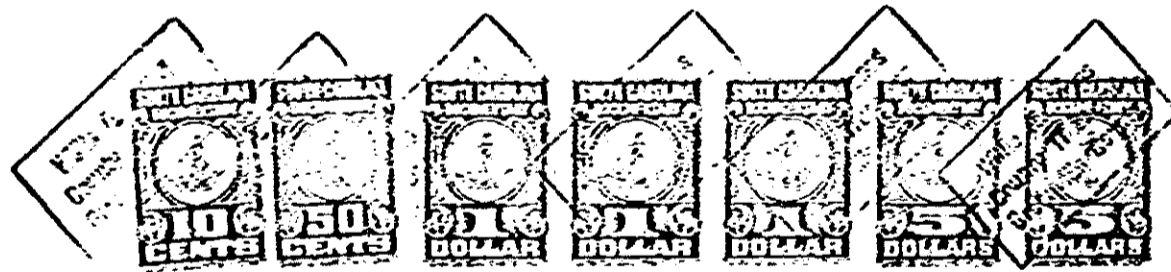

Together with all and singular the rights, members, hereditaments, and appurtenances to the same belonging or in any way incident or appertaining, and all of the rents, issues, and profits which may arise or be had therefrom, and including all heating, plumbing, and lighting fixtures and any other equipment or fixtures now or hereafter attached, connected, or fitted thereto in any manner; it being the intention of the parties hereto that all such fixtures and equipment, other than the usual household furniture, be considered a part of the real estate.

0 7 9 9

4328 NY-2