

GREENVILLE CO. S. C.

STATE OF SOUTH CAROLINA
COUNTY OF GREENVILLE
WITNESSES: TANKERSLEY R.M.C.

BOOK 1285 PAGE 495

MORTGAGE OF REAL ESTATE

TO ALL WHOM THESE PRESENTS MAY CONCERN:

WHEREAS, CHARLES B. DEMPSEY

(hereinafter referred to as Mortgagor) is well and truly indebted unto FRED M. TRAMMELL

(hereinafter referred to as Mortgagee) as evidenced by the Mortgagor's promissory note of even date herewith, the terms of which are incorporated herein by reference, in the sum of SIX THOUSAND FIVE HUNDRED AND NO/100 Dollars (\$ 6,500.00) due and payable

Due and payable one (1) year from date hereof.

with interest thereon from date at the rate of Eight per centum per annum, to be paid: Semi-annually

WHEREAS, the Mortgagor may hereafter become indebted to the said Mortgagee for such further sums as may be advanced to or for the Mortgagor's account for taxes, insurance premiums, public assessments, repairs, or for any other purposes:

NOW, KNOW ALL MEN, That the Mortgagor, in consideration of the aforesaid debt, and in order to secure the payment thereof, and of any other and further sums for which the Mortgagor may be indebted to the Mortgagee at any time for advances made to or for his account by the Mortgagee, and also in consideration of the further sum of Three Dollars (\$3.00) to the Mortgagor in hand well and truly paid by the Mortgagee at and before the sealing and delivery of these presents, the receipt whereof is hereby acknowledged, has granted, bargained, sold and released, and by these presents does grant, bargain, sell and release unto the Mortgagee, its successors and assigns:

"ALL that certain piece, parcel or lot of land, with all improvements thereon, or hereafter constructed thereon, situate, lying and being in the State of South Carolina, County of Greenville

ALL that piece, parcel, or lot of land in Chick Springs Township, Greenville County, State of South Carolina, on the eastern side of Sandy Flat Road, being shown and designated as Lot No. 3, of a survey and plat of the D. L. Chandler lands, made by J. Earle Freeman, Reg. Sur., February 26, 1942, and having the following metes and bounds, courses and distances, to-wit:

BEGINNING at a point on the eastern side of said Sandy Flat Road, joint front corner of Lot No. 2 on said plat, and running thence N. 29-15 E. 100 feet along the eastern side of Sandy Flat Road to point, joint front corner with Lot No. 4 on said plat; thence S. 60-45 E. 198 feet along the line of said Lot No. 4, to point; thence S. 32-30 E. 100 feet along line of Chandler property to point, joint rear corner with Lot No. 2; thence N. 60-45 W. along the line of said Lot No. 2 to the point of Beginning on said Sandy Flat Road.

2-60

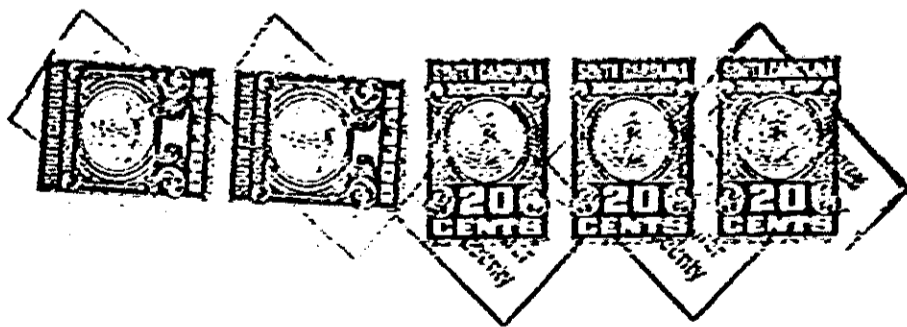

Together with all and singular rights, members, hereditaments, and appurtenances to the same belonging in any way incident or appertaining, and of all the rents, issues, and profits which may arise or be had therefrom, and including all heating, plumbing, and lighting fixtures now or hereafter attached, connected, or fitted thereto in any manner; it being the intention of the parties hereto that all such fixtures and equipment, other than the usual household furniture, be considered a part of the real estate.

TO HAVE AND TO HOLD, all and singular the said premises unto the Mortgagee, its heirs, successors and assigns, forever.

The Mortgagor covenants that it is lawfully seized of the premises hereinabove described in fee simple absolute, that it has good right and is lawfully authorized to sell, convey or encumber the same, and that the premises are free and clear of all liens and encumbrances except as provided herein. The Mortgagor further covenants to warrant and forever defend all and singular the said premises unto the Mortgagee forever, from and against the Mortgagor and all persons whomsoever lawfully claiming the same or any part thereof.

4928 RV-1