

DEC 20 12 09 PM '73

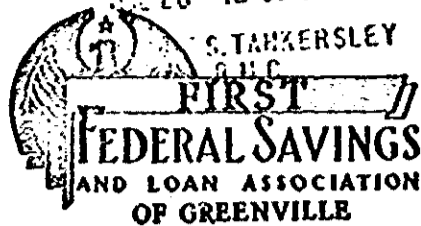

State of South Carolina

MORTGAGE OF REAL ESTATE

COUNTY OF GREENVILLE

To All Whom These Presents May Concern:

REMLEY R. CAMPBELL AND SUSAN S. CAMPBELL

(hereinafter referred to as Mortgagor) (SEND(S) GREETINGS:

WHEREAS, the Mortgagor is well and truly indebted unto FIRST FEDERAL SAVINGS AND LOAN ASSOCIATION OF GREENVILLE, SOUTH CAROLINA (hereinafter referred to as Mortgagee) in the full and just sum of

TWENTY THREE THOUSAND SEVEN HUNDRED AND NO/100 (\$23,700.00)

Dollars, as evidenced by Mortgagor's promissory note of even date herewith, which note a provision for escalation of interest rate (paragraphs 9 and 10 of this mortgage provides for an escalation of interest rate under certain conditions), said note to be repaid with interest as the rate or rates therein specified in installments of

ONE HUNDRED SEVENTY-THREE AND 91/100 (\$173.91) Dollars each on the first day of each month hereafter, in advance, until the principal sum with interest has been paid in full, such payments to be applied first to the payment of interest, computed monthly on unpaid principal balances, and then to the payment of principal with the last payment, if not sooner paid, to be due and payable 30 years after date; and

WHEREAS, said note further provides that if at any time any portion of the principal or interest due thereunder shall be past due and unpaid for a period of thirty days, or if there shall be any failure to comply with and abide by any By-Laws or the Charter of the Mortgagee, or any stipulations set out in this mortgage, the whole amount due thereunder shall, at the option of the holder thereof, become immediately due and payable, and said holder shall have the right to institute any proceedings upon said note and any collaterals given to secure same, for the purpose of collecting said principal due, and interest, with costs and expenses for proceedings; and

WHEREAS, the Mortgagor may hereafter become indebted to the Mortgagee for such further sums as may be advanced to the Mortgagor's account for the payment of taxes, insurance premiums, repairs, or for any other purpose;

NOW, KNOW ALL MEN, That the Mortgagor, in consideration of said debt and to secure the payment thereof and any further sums which may be advanced by the Mortgagee to the Mortgagor's account, and also in consideration of the sum of Three Dollars (\$3.00) to the Mortgagor in hand well and truly paid by the Mortgagee at and before the sealing of these presents, the receipt whereof is hereby acknowledged, has granted, bargained, sold, and released, and by these presents does grant, bargain, sell and release unto the Mortgagee, its successors and assigns, the following described real estate:

All that certain piece, parcel or lot of land, with all improvements thereon, or hereafter to be constructed thereon, situate, lying and being in the State of South Carolina, County of Greenville, being known and designated as Lot No. 172, Section 4, of a subdivision known as Colonial Hills, as shown on a plat thereof prepared by Piedmont Engineers and Architects, dated October 20, 1967, recorded in the R. H. C. Office for Greenville County in Plat Book 1334, at Page 30, and having, according to said plat, the following metes and bounds, to-wit:

BEGINNING at an iron pin on the Northern side of Heathwood Drive at the joint front corner of Lots Nos. 172 and 16, and running thence N. 9-45 E. 190 feet to an iron pin at the corner of Lot 142; running thence with the line of Lot 142, S. 86-50 E. 69.5 feet to an iron pin at the joint rear corner of Lots Nos. 171 and 172; running thence with the joint line of said lots, S. 0-33 W. 185.8 to an iron pin on the Northern side of Heathwood Drive, joint front corner of Lots Nos. 171 and 172; running thence with the Northern side of Heathwood Drive, S. 86-44 W. 50 feet to an iron pin; thence continuing with the Northern side of said Heathwood Drive, N. 83-49 E. 50 feet to the point of beginning; being the same lot of land conveyed to the Mortgagors by deed of William C. Evans, Jr. and Audrey H. Evans to be recorded herewith.

This conveyance is made subject to any restrictions or easements that may appear of record or as shown on the referred to recorded plat or as may be shown on the premises.

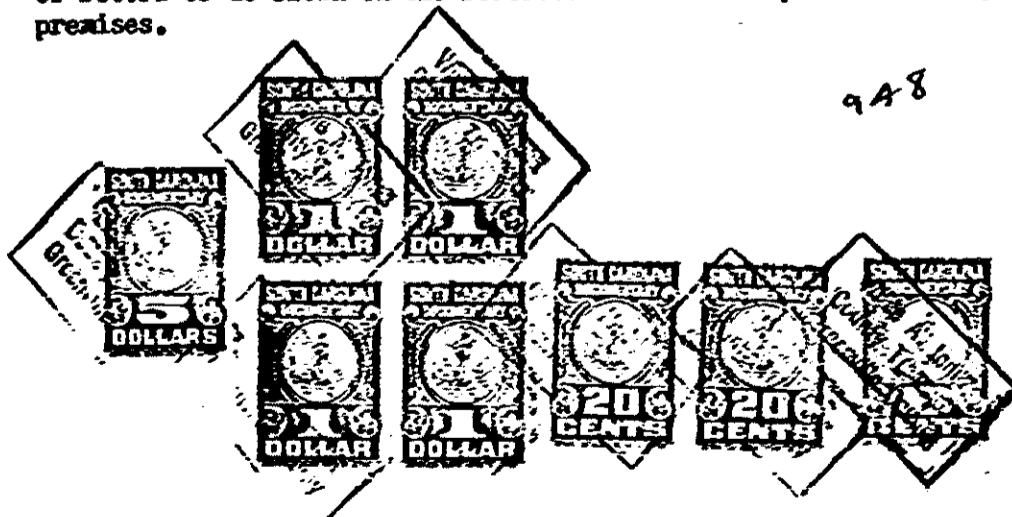

4328 NY-2