

and rugging thence with the line of said Lot S. 15-27 E. 155 feet to an iron pin at the corner of Lot no. 24; thence with the line of said lot S. 47-40 E. 81.8 feet to an iron pin on a 30 feet alley; thence with the northwestern side of said alley, N. 111-38 E. 70 feet to an iron pin at the corner of Lot no. 21; thence with line of said lot., N. 15-08 W. 189.2 feet to an iron pin on Holgate Drive, thence with the southeastern side of said drive, S. 74-35 W. 105 feet to the beginning corner.

Recorded December 22, 1972 at 3:45 P.M., # 18192

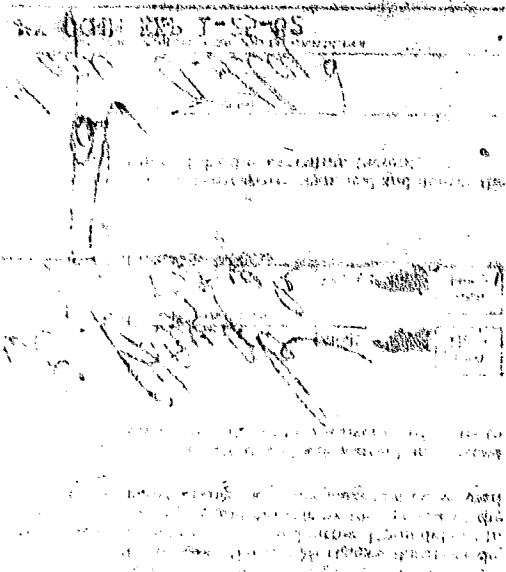

RECORDED
125
1972

Mortgage

FROM

Walter E. & Yvette L. Bangle
104 Holgate Drive
Greenville, S.C. 29607

TO

Community Finance Corporation
100 E. North Street
Greenville, S.C.

County of
STATE OF SOUTH CAROLINA } ss.

No. _____
This instrument and the assignment thereof were filed
for record in my office in the County aforesaid on the
22nd day of December 19 72
at 3:45 o'clock P. m., and recorded in
Book 1261 of _____ on
page 543

3738.00

Lot 22, Holgate Dr, Wade Hampton
Gardens, Sec III.