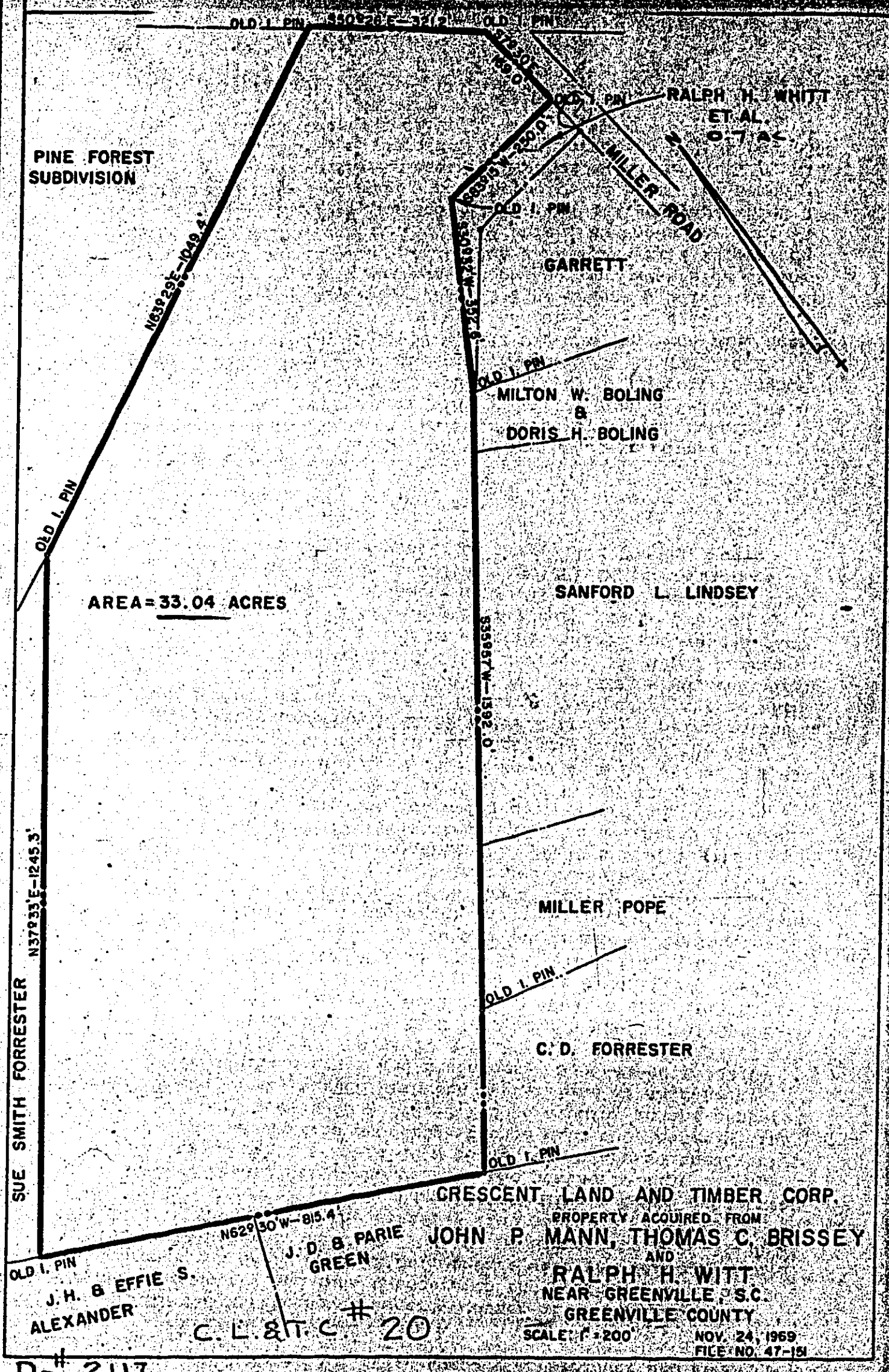

Exhibit A Trade in
Company dated September 2, 1969
DAK PIN SURVEY



PINE FOREST
SUBDIVISION

AREA = 33.04 ACRES

SUE SMITH FORRESTER

J.H. & EFFIE S.
ALEXANDER

J.D. & PARIE
GREEN

GARRETT

MILTON W. BOLING
&
DORIS H. BOLING

SANFORD L. LINDSEY

MILLER POPE

C.D. FORRESTER

CRESCENT LAND AND TIMBER CORP.
PROPERTY ACQUIRED FROM
JOHN P. MANN, THOMAS C. BRISSEY
AND

RALPH H. WITT
NEAR GREENVILLE, S.C.
GREENVILLE COUNTY

SCALE: 1" = 200'

NOV. 24, 1969
FILE NO. 47-151

D-# 2117

C.L.&T.C. # 20