

Ref. Tel. Ind. Comm. T-22 1-610

PARCEL X

All right, title and interest conveyed to the Corporation by Clarence V. McMillin on January 12, 1959, in and to that certain piece, parcel or lot of land situate, lying and being in the Town of Landrum, County of Spartanburg, State of South Carolina, in School District # 1, and being more particularly described as follows: Beginning at an iron pin in the western-most corner of Lott 33 at the intersection of South Church Street and East Thompson Street and proceeding with the margin of East Thompson Street North 57-59 E. 112.2 feet to a monument; thence S. 33-21 E. 82.5 feet to a monument; thence leaving East Thompson Street and proceeding S. 59-14 W. 108.7 feet to an iron pin, the Eastern margin of South Church Street; thence with the margin of said South Church Street N. 35-51 W. 81.0 feet to the point of beginning. Being a portion of Lot 33 as shown on plat recorded in Plat Book 2, Page 65, in the R. M. C. Office for Spartanburg County which was conveyed to L. R. McMillin and Janet McMillin by deed dated December 1, 1936, recorded in Deed Book 8-V, Page 456, in the aforesaid R. M. C. Office, and which was inherited by Clarence V. McMillin from L. R. McMillin, deceased.

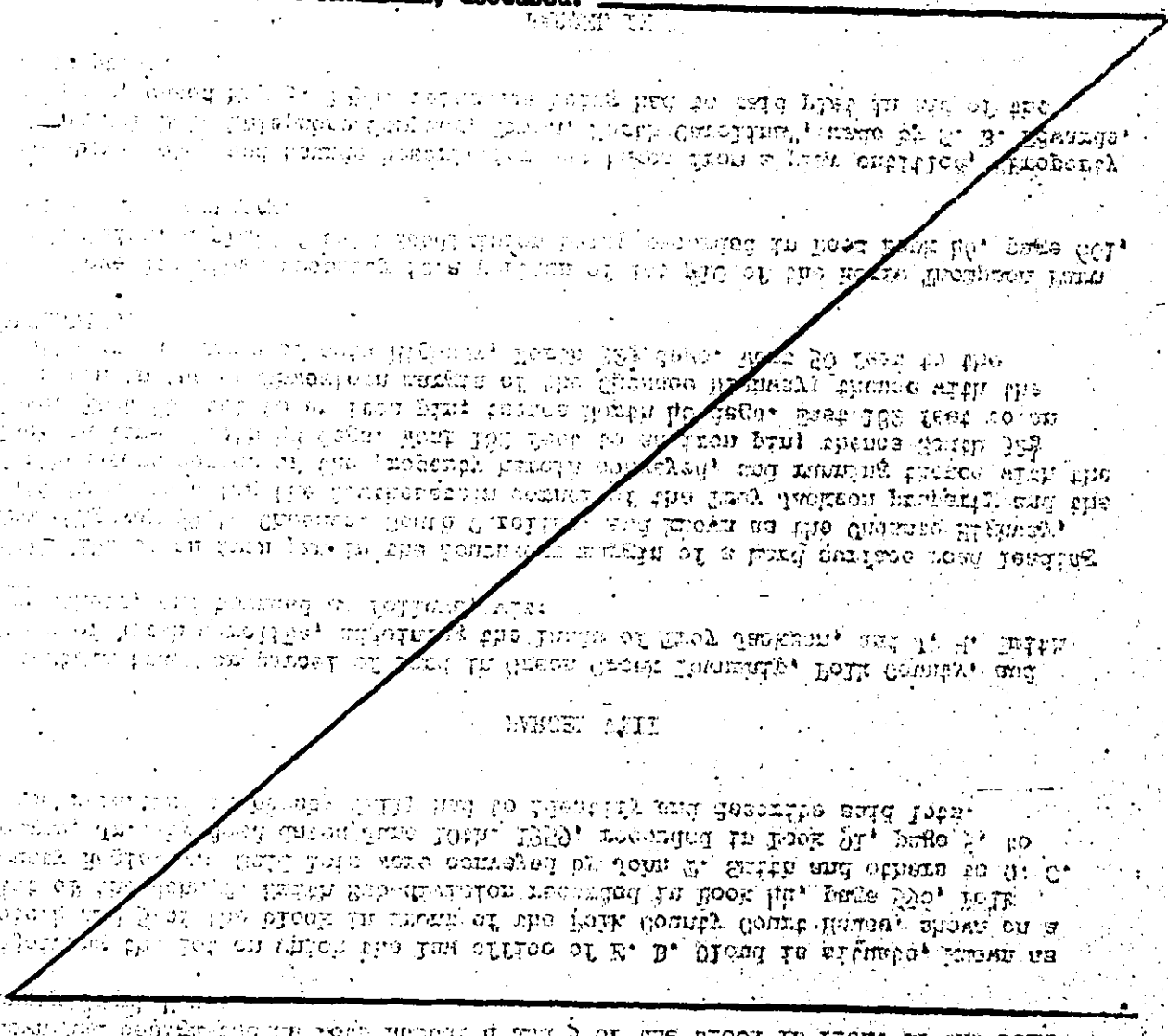

WITNESSES

WITNESSES

NOTARY PUBLIC

BOOK 1229 PAGE 620