

NOV 3 3 18 PM 1967

BOOK 1075 PAGE 450

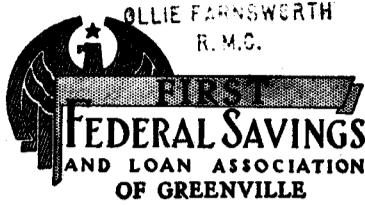

OLLIE FARNSWORTH
R. M. C.

State of South Carolina

COUNTY OF GREENVILLE

MORTGAGE OF REAL ESTATE

To All Whom These Presents May Concern:

I, John M. Jolly, of Greenville County

(hereinafter referred to as Mortgagor) SEND(S) GREETINGS:

WHEREAS, the Mortgagor is well and truly indebted unto FIRST FEDERAL SAVINGS AND LOAN ASSOCIATION OF GREENVILLE, SOUTH CAROLINA (hereinafter referred to as Mortgagee) in the full and just sum of

Eleven Thousand and No/100----- (\$ 11,000.00)

Dollars, as evidenced by Mortgagor's promissory note of even date herewith, said note to be repaid with interest at the rate

therein specified in installments of Eighty-Two and 02/100----- (\$ 82.02)

Dollars each on the first day of each month hereafter, in advance, until the principal sum with interest has been paid in full, such payments to be applied first to the payment of interest, computed monthly on unpaid principal balances, and then to the payment of principal with the last payment, if not sooner paid, to be due and payable 20 years after date; and

WHEREAS, said note further provides that if at any time any portion of the principal or interest due thereunder shall be past due and unpaid for a period of thirty days, or if there shall be any failure to comply with and abide by any By-Laws or the Charter of the Mortgagee, or any stipulations set out in this mortgage, the whole amount due thereunder shall, at the option of the holder thereof become immediately due and payable, and said holder shall have the right to institute any proceedings upon said note and any collaterals given to secure same, for the purpose of collecting said principal due, and interest, with costs and expenses for such proceedings; and

WHEREAS, the Mortgagor may hereafter become indebted to the Mortgagee for such further sums as may be advanced to the Mortgagor's account for the payment of taxes, insurance premiums, repairs, or for any other purpose;

NOW, KNOW ALL MEN, That the Mortgagor, in consideration of said debt and to secure the payment thereof and any further sums which may be advanced by the Mortgagee to the Mortgagor's account, and also in consideration of the sum of Three Dollars (\$3.00) to the Mortgagor in hand well and truly paid by the Mortgagee at and before the sealing of these presents, the receipt whereof is hereby acknowledged, has granted, bargained, sold, and released, and by these presents does grant, bargain, sell and release unto the Mortgagee, its successors and assigns, the following described real estate:

All that certain piece, parcel, or lot of land, with all improvements thereon, or hereafter to be constructed thereon, situate, lying and being in the State of South Carolina, County of Greenville, being known and designated as Lot No. 1 on Map of Springview, which plat is recorded in the R. M. C. Office for Greenville County, South Carolina, in Plat Book BB, at Page 161, and having, according to said plat, the following metes and bounds, to-wit:

"BEGINNING at an iron pin on the eastern side of Air Base Road in the line of property now or formerly belonging to Butler; and running thence with said line, S. 87-42 E. 347.4 feet to an iron pin, joint corner with Lots 1 and 6; thence with the line of Lot 6, S. 2-22 E. 54.1 feet to an iron pin; thence continuing with the line of Lot 6, S. 42-20 W. 57 feet to an iron pin, joint corner of Lots 1, 5 and 6; thence with the line of Lot 5, S. 4-25 E. 100 feet to an iron pin at the joint corner of Lots 1, 3, 4 and 5; thence with the line of Lots 3 and 2, S. 88-58 W. 315 feet to an iron pin on the eastern side of Air Base Road; thence along the eastern side of Air Base Road, N. 1-02 W. 216 feet to the beginning corner; being the same conveyed to me by J. D. Stargel by deed dated October 30, 1967 to be recorded herewith."

FOR SATISFACTION TO THIS MORTGAGE SEE
SATISFACTION BOOK 7 PAGE 717

SATISFIED AND CANCELLED OF RECORD

7 DAY OF Nov 19 67
Ollie Farnsworth

R. M. C. FOR GREENVILLE COUNTY, S. C.

AT 11 O'CLOCK P. M. NO. 1111