

STATE OF SOUTH CAROLINA
COUNTY OF GREENVILLE

PERSONALLY appeared before me Donna H. Sink,
who being first duly sworn, says that she saw Louise D. Wallace
and Aphelia E. Wallace sign, seal and as his or their act
and deed, deliver the within written instrument, and that he with Judy Van Ratta
witnessed the execution thereof.

SWORN to before me this 16th
day of Dec., 1965.
Osbal U. Mann L.S.
Notary Public for South Carolina

Donna H. Sink

STATE OF SOUTH CAROLINA
COUNTY OF GREENVILLE

PERSONALLY appeared before me _____,
who being first duly sworn, says that he saw _____
_____, as _____, and _____
_____, as _____, of _____
_____, a corporation chartered under the
laws of the State of _____, sign, seal and with its corporate
seal and as the act and deed of said corporation deliver the within written agreement,
and that he with _____ witnessed the execution thereof.

SWORN to before me this _____
day of _____, 19____.

L.S.
Notary Public for South Carolina

Agreement Recorded December 22nd.
1965 at 9:30 A. M. #18673

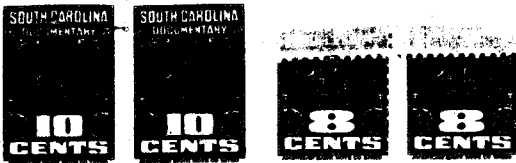

65 557 S.C. TENSION