

TO ANDERSON ROAD

ANDERSON ROAD

ROBERT E. TENCH  
AND  
LILLIE T. LITTLE

COMMERCE SERVICE COMPANY

AREA = 5,430 SQ. FT.

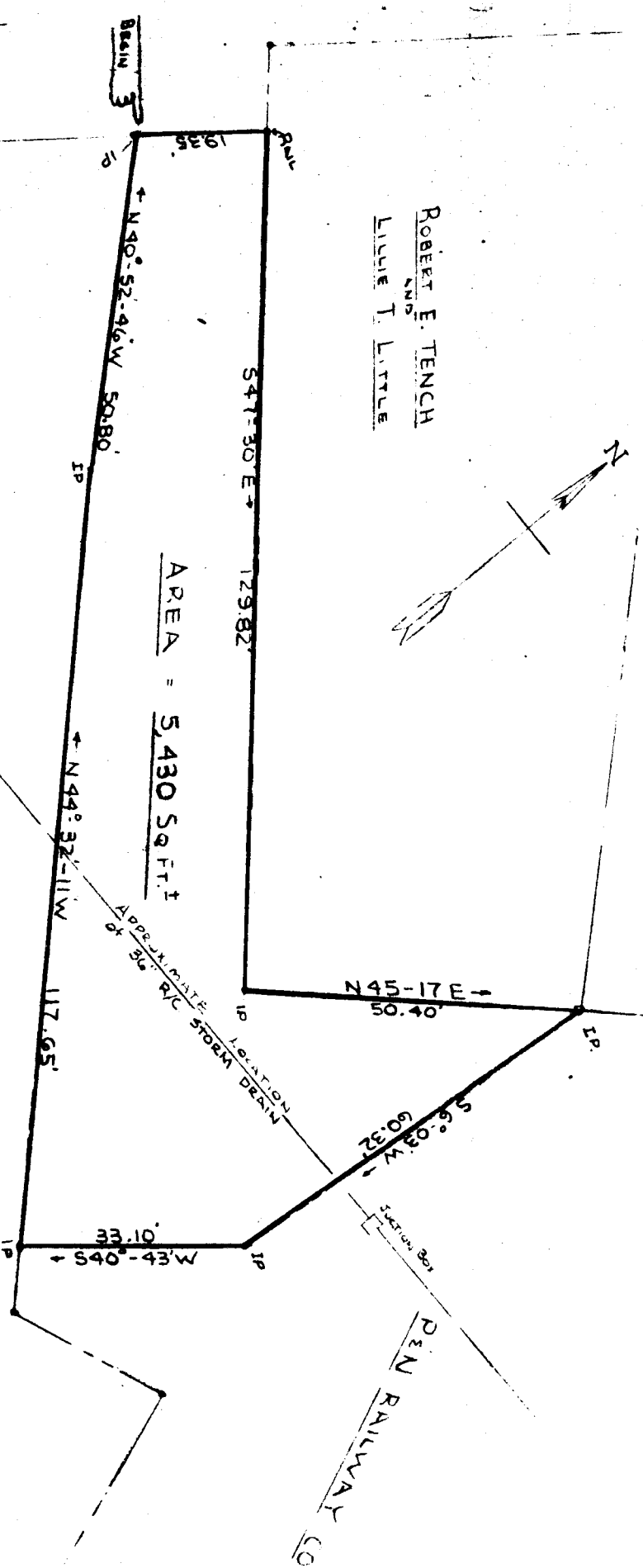

PIEDMONT No. 1 NORTHERN RAILWAY CO.  
 PLAT SHOWING PROPERTY TO BE  
 CONVEYED TO  
 ROBERT E. TENCH & LILLIE T. LITTLE  
 WHITE HORSE DISTRICT, GREENVILLE, S. C.  
 SCALE 1"=20'  
 OFFICE OF CHIEF ENGINEER CHARLOTTE, N. C.  
 MARCH 1, 1965

REV. 3-22-65 SHOW CHANGES IN BOUND LINES & AREA TO BE CONVEYED

DRWG # F-1654

Recorded April 26, 1965 at 5:30 P. M. #29640