

STATE OF SOUTH CAROLINA
COUNTY OF GREENVILLE

PROBATE

PERSONALLY appeared before me, Emmie T. Peden, who being duly sworn states that she saw the within named Fidelity Federal Savings & Loan Association, By: W.D. Peden sign, seal and as its act and deed deliver the foregoing Extension Agreement, and that she with Emily J. Pace witnessed the Execution thereof.

SWORN to before me this 16th day of February 1962

Emmie T. Peden

Edgar E. Hopkins (SEAL)
Notary Public for South Carolina

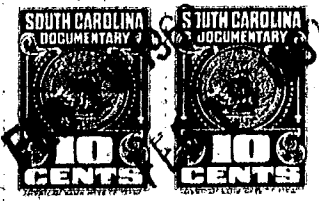
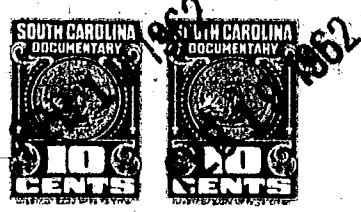

STATE OF SOUTH CAROLINA
COUNTY OF GREENVILLE

PROBATE

PERSONALLY appeared before me, Emmie T. Peden, who being duly sworn states that she saw the within named Fidelity Federal Savings & Loan Association, By: Marshall Land Hazel C. Taylor sign, seal and as its act and deed deliver the foregoing Extension Agreement, and that she with Emily J. Pace witnessed the Execution thereof.

SWORN to before me this 16th day of February 1962

Emmie T. Peden

Edgar E. Hopkins (SEAL)
Notary Public for South Carolina



Recorded February 19, 1962 at 9:29 A. M. #20535

20535

STATE OF SOUTH CAROLINA
GREENVILLE COUNTY

FEB 19 1962

TO

FIDELITY FEDERAL SAVINGS
AND LOAN ASSOCIATION
GREENVILLE, S. C.

AGREEMENT FOR RE-ADVANCE
AND EXTENSION OF LIEN OF
MORTGAGE

Filed this 19th. day

of February A. D., 19 62

and Recorded in Vol. 882 Page 241

Fee, \$ Pd at 9:29 A. M.

Register of Mesne Conveyance for

Greenville County, S. C.