

STATE OF SOUTH CAROLINA
COUNTY OF GREENVILLE

PROBATE

PERSONALLY appeared before me, Betty Hayward, who being duly sworn states that he saw the within named Trust from of the Trust Association, by Milton J. Williams, V.P. sign, seal and as its att and sub deliver the foregoing Extension Agreement, and that he with David S. Williams witnessed the Execution thereof.

SWORN to before me this 17

day of July 1961

Ruby Cassell McWhorter
Notary Public for South Carolina

Betty Hayward

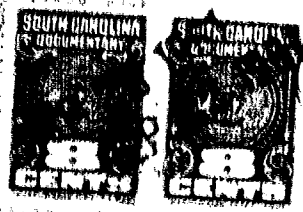
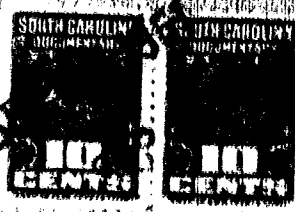

STATE OF SOUTH CAROLINA
COUNTY OF GREENVILLE

PROBATE

PERSONALLY appeared before me, Betty Hayward, who being duly sworn states that he saw the within named Trust from of the Trust Association, by Nancy C. Williams sign, seal and as its att and sub deliver the foregoing Extension Agreement, and that he with David S. Williams witnessed the Execution thereof.

SWORN to before me this 17

day of July 1961

Ruby Cassell McWhorter
Notary Public for South Carolina

Betty Hayward

Recorded September 28, 1961 at 8:21 A. M. # 7638

SEP 22 1961
LOVE, TUCKERSON & ARNOLD
STATE OF SOUTH CAROLINA
GREENVILLE COUNTY

TO
EMERALD FEDERAL SAVINGS
AND LOAN ASSOCIATION
GREENVILLE, S. C.

AGREEMENT FOR EXTENDING
AND EXECUTION OF TERM OF
TRUST

Filed this 28th day
of September A. D. 19 61
and Recorded in Vol. 869 Page 357
Pg. 1 Pd at 8:21 A. M.

Register of Mass. Conveyance for
Greenville
County, S. C.