

842 262

STATE OF SOUTH CAROLINA
COUNTY OF GREENVILLE

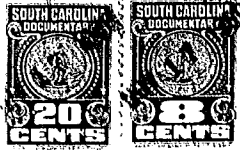

PROBATE

PERSONALLY appeared before me, Betty Hayward, who being duly sworn states that he saw the within named Fidelity Federal Savings & Loan Association, By: William J. Whitman, V.P. sign, seal and as its act and deed deliver the foregoing Extension Agreement, and that he with Sarah Robinson witnessed the Execution thereof.

SWORN to before me this 11 day of Oct 1960

Ruby Cassell McElhee
Notary Public for South Carolina

Betty Hayward

STATE OF SOUTH CAROLINA
COUNTY OF GREENVILLE

PROBATE

PERSONALLY appeared before me, Betty Hayward, who being duly sworn states that he saw the within named Fidelity Federal Savings & Loan Association, By: Alma D. L. Keed Solube sign, seal and as its act and deed deliver the foregoing Extension Agreement, and that he with Sarah Robinson witnessed the Execution thereof.

SWORN to before me this 11 day of Oct 1960

Ruby Cassell McElhee
Notary Public for South Carolina

Betty Hayward

Recorded November 17, 1960 at 8:31 A. M. #13066

NOV 17 1960
LOVE, THORNTON & ARNOLD
STATE OF SOUTH CAROLINA
GREENVILLE COUNTY
13066

TO
FIDELITY FEDERAL SAVINGS
AND LOAN ASSOCIATION
GREENVILLE, S. C.

AGREEMENT FOR RE-ADVANCE
AND EXTENSION OF LIEN OF
MORTGAGE

Filed this 17th day
of November A. D., 19 60
and Recorded in Vol. 842 Page 261
Fee, \$ Pd at 8:31 A. M.
Register of Mesne Conveyance for
Greenville County, S. C.