

BOOK 834 Page 520

STATE OF SOUTH CAROLINA }
COUNTY OF GREENVILLE

PROBATE

PERSONALLY appeared before me, Emily J. Pace, who being duly sworn states that she saw the within named Fidelity Federal Savings & Loan Association, By: W.D. Emm sign, seal and as its act and deed deliver the foregoing Extension Agreement, and that she he with Doris Col witnessed the Execution thereof.

SWORN to before me this 31st
day of August 1960

W.D. Emm (SEAL)
Notary Public for South Carolina

Emily J. Pace

STATE OF SOUTH CAROLINA }
COUNTY OF GREENVILLE

PROBATE

PERSONALLY appeared before me, Emily J. Pace, who being duly sworn states that she saw the within named Fidelity Federal Savings & Loan Association, By: Mrs. J. J. Mow + Cornie Lee Caldwell sign, seal and as its act and deed deliver the foregoing Extension Agreement, and that she he with Doris Col witnessed the Execution thereof.

SWORN to before me this 31st
day of August 1960

W.D. Emm (SEAL)
Notary Public for South Carolina

Emily J. Pace

Recorded September 1st, 1960, at 9:04 A.M. #6180

1.50

6180

STATE OF SOUTH CAROLINA
GREENVILLE COUNTY

FILED
877 1 9 04 AM 1960
TO
REG. CLERK'S OFFICE
GREENVILLE, S. C.

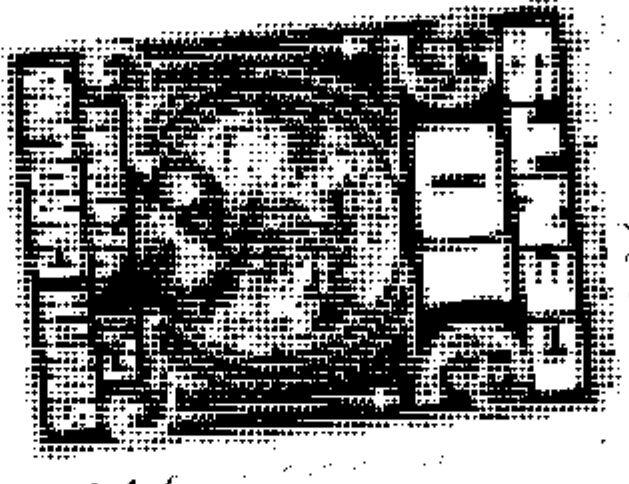

FIDELITY FEDERAL SAVINGS
AND LOAN ASSOCIATION
GREENVILLE, S. C.

AGREEMENT FOR RE-ADVANCE
AND EXTENSION OF LIEN OF
MORTGAGE

Filed this 1st day
of September A. D., 19 60
and Recorded in Vol. 834 Page 519
Fee, \$ Pd. at 9:04 A.M.

Register of Mesne Conveyance for
Greenville County, S. C.

