

STATE OF SOUTH CAROLINA }
COUNTY OF GREENVILLE

PROBATE

PERSONALLY appeared before me, Emily J. Pace, who being duly sworn states that S he saw the within named Fidelity Federal Savings & Loan Association, By: W.D. Ewri sign, seal and as its act and deed deliver the foregoing Extension Agreement, and that S he with W.D. Pelham witnessed the Execution thereof.

SWORN to before me this 16th day of May 1960

W.D. Ewri (SEAL)
Notary Public for South Carolina

Emily J. Pace

STATE OF SOUTH CAROLINA }
COUNTY OF GREENVILLE

PROBATE

PERSONALLY appeared before me, Emily J. Pace, who being duly sworn states that S he saw the within named Fidelity Federal Savings & Loan Association, By: Maxie Curry sign, seal and as its act and deed deliver the foregoing Extension Agreement, and that S he with W.D. Pelham witnessed the Execution thereof.

SWORN to before me this 16th day of May 1960

W.D. Ewri (SEAL)
Notary Public for South Carolina

Emily J. Pace

Recorded May 17, 1960 at 9:14 A. M. #31448

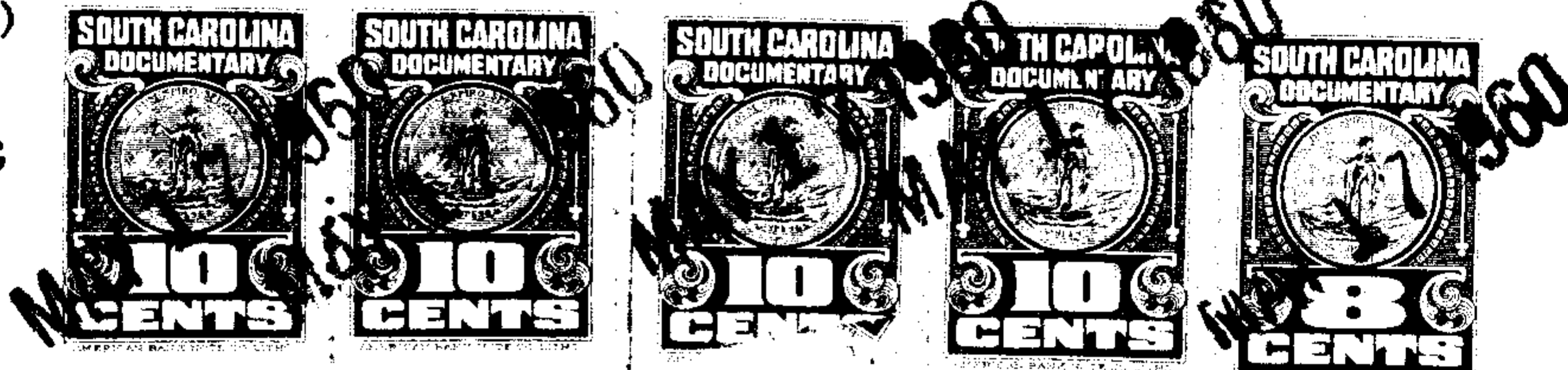

MAY 17 1960

STATE OF SOUTH CAROLINA
GREENVILLE COUNTY

TO

FIDELITY FEDERAL SAVINGS
AND LOAN ASSOCIATION
GREENVILLE, S. C.

AGREEMENT FOR RE-ADVANCE
AND EXTENSION OF LIEN OF
MORTGAGE

Filed this 17th day

of May A. D., 19 60

and Recorded in Vol. 824 Page 463

Fee, \$ Pd at 9:14 A. M.

Register of Mesne Conveyance for

Greenville County, S. C.