

BOOK 764 PAGE 536

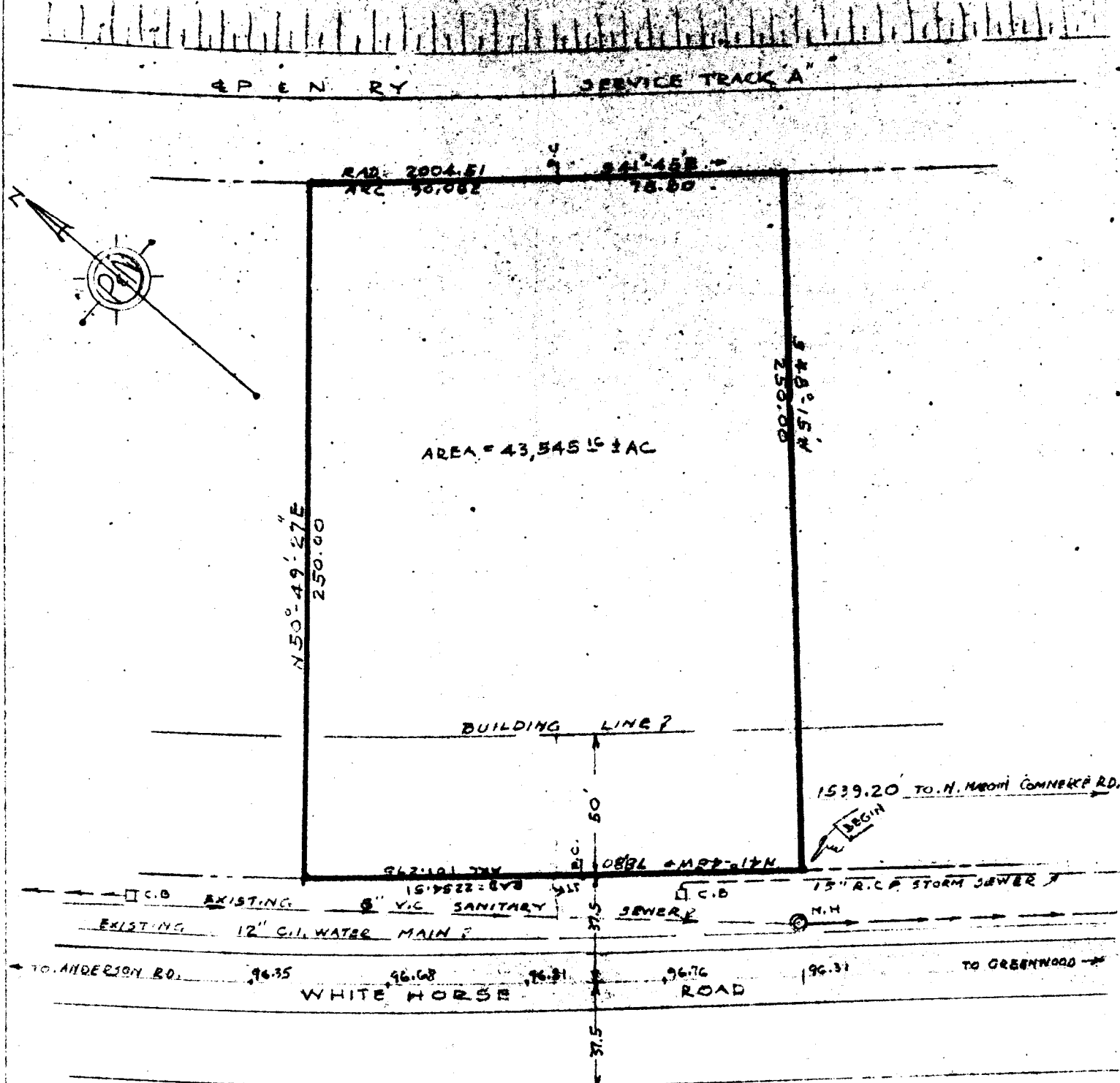

PIEDMONT AND NORTHERN RAILWAY COMPANY
 PLAT SHOWING PROPERTY
 TO BE CONVEYED TO

THE STRIETMANN BISCUIT COMPANY
 DIVISION OF THE UNITED BISCUIT COMPANY OF AMERICA
 WHITE HORSE DISTRICT, NEAR GREENVILLE, S.C.

SCALE: 1" = 50' AUG. 5, 1958
 OFFICE OF CHIEF ENGINEER, CHARLOTTE, N.C.

Release & Plat Recorded November 5th, 1958, at 9:45 A.M. #DRWG F-1146
 #11707