

(245)

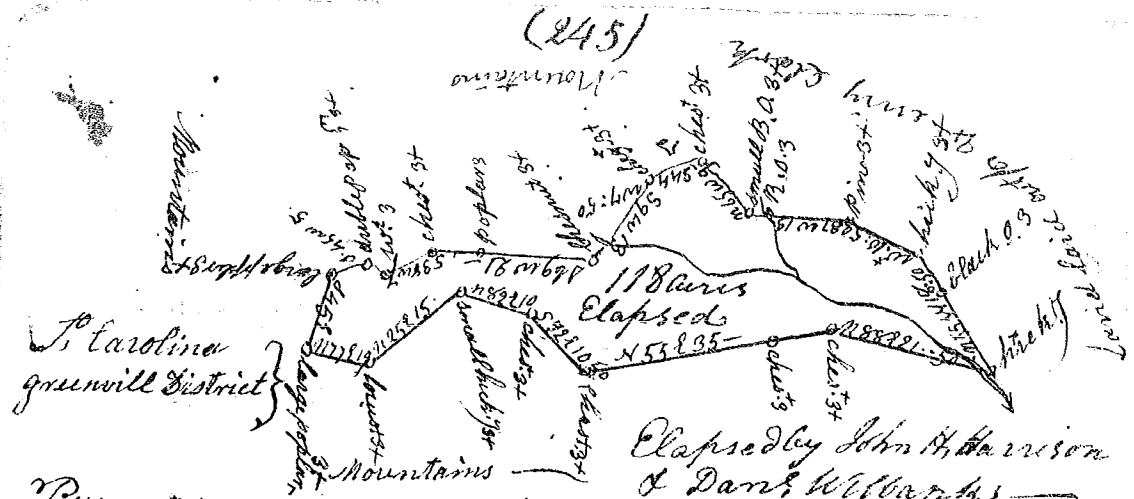

Elapsed by John H. Harrison & Danl. Wilbanks

Pursuant to a warrant from John Thomas Comr. of Sol. I have admeasured and laid out unto Henry Clarke self a tract of one Hundred & Eighteen acres of land on the waters of Waughans Creek of N. Part of N. 13. Bounded East by land of said Clarke, all other sides Mountains said to be vac. and hath such shape & Marks as the above plat represents.

Survey'd 12th July 1802
 Recorded 9th Oct. 1802
 Elapsed by Harrison & Wilbanks
 Willey Brown Ds.

State of Carolina

Pursuant to a warr. from John Thomas Esq. Comr. of Sol. I have admeasured and laid out unto Amos Shumaker a tract of Eighty six acres of land situated in Spartanburg District on the S^o side of the S^o fork of Tygar river & on both sides of Maple Swamp creek of said river. Bounded on the W^o by Samuel Berrins land & by James Kilgore's East by said Amos Shumaker own land & hath such shape, form, marks, hutings & Boundings as the above plat represents.

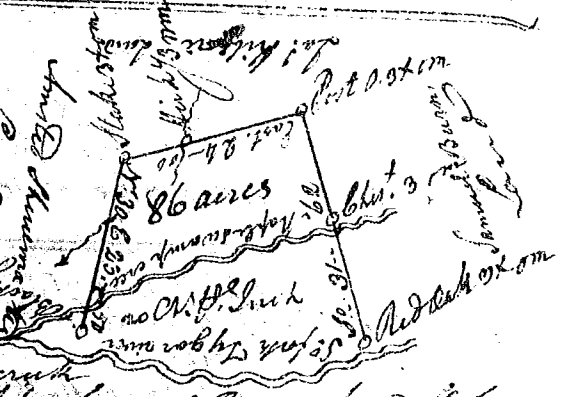

Survey'd the 16th of Oct. 1804
 Recorded the 16th of November 1802
 James Kilgore Ds.
 Sub. to Dr. Culbertson