

South Carolina (76)

Pursuant to a warrant from Mr. D. Thomas Com. Loc. in the district of Greenville, dated the 14th day of February 1809, I have admeasured & laid out unto Abner Senter, a tract of land containing 162 acres. Situate in said District on a branch of Morgans creek. Bounded by lands wt. of Mrs. Rachel Erixion, So by Edson, E & S E by Gowers, & N E by Senter's Land, and hath such form & marks as the above plat represents

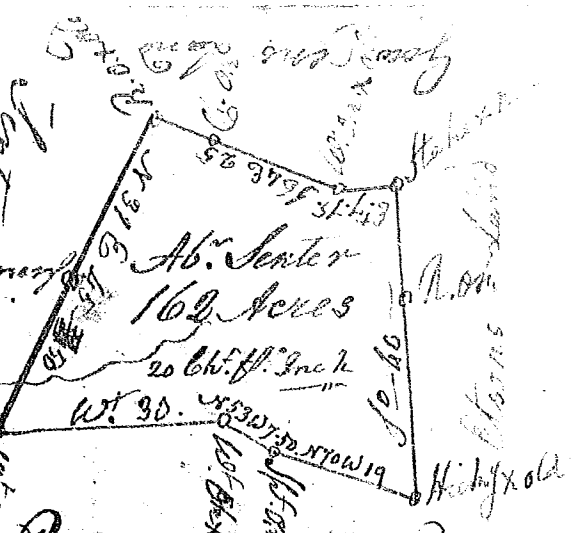

Survey, do this 14th day of March 1809
Recorded this 27th Sept. 1813 Del. self James Whitten D.S.

So Carolina

Pursuant to a warrant from Mr. D. Thomas Com. Locations, in the district of Greenville dated the 14th day of May 1813, I have admeasured & laid out unto John Gilleland a plantation of tract of land containing one hundred acres. Situate in the said District, on both sides of Oil Camp creek, Waters of the Middle fork of Saluda River. Bounded by a line running N E by Aaron Stuttons Land S W & S E by David Gillelands land & all other sides by Vacant Land, & hath such shape & marks as the above plat represents. Surveyed the 15th May 1813



Recorded the 11th Oct. 1813
Jm. H. Cooke D.S.