

South Carolina Pursuant to a warrant from John Thomas Court of fees dated 1794 I have admeasured & laid out unto James Burrill & George Gilbreath a tract of 144 acres of land, in Spartanburg County on both of Cain Creek of 99 per river bounding s by W Andrew Williams & Abner Valley land, s by Sam Butlers land, and Nath Sack fern and Marks as the above plat represents. Surveyed 13th Decr 1794. A. S. Thomson.

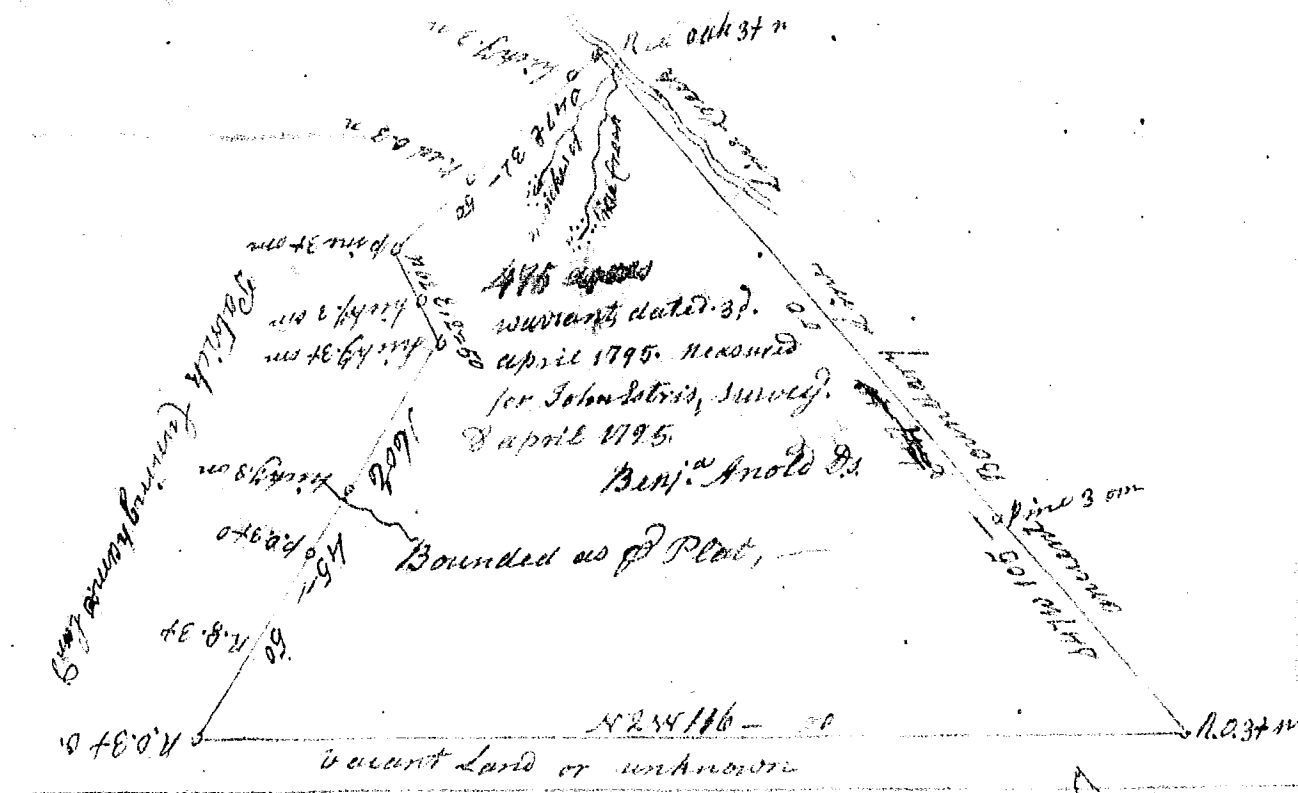

Pursuant to a warrant from John Thomas dated 13th Oct. 1794 I have admeasured & laid out unto John Gordon the annexed plot of 43 acres of land, bounded as per plat. Surveyed the 17th Oct. 1794. Ben. Gleswick.

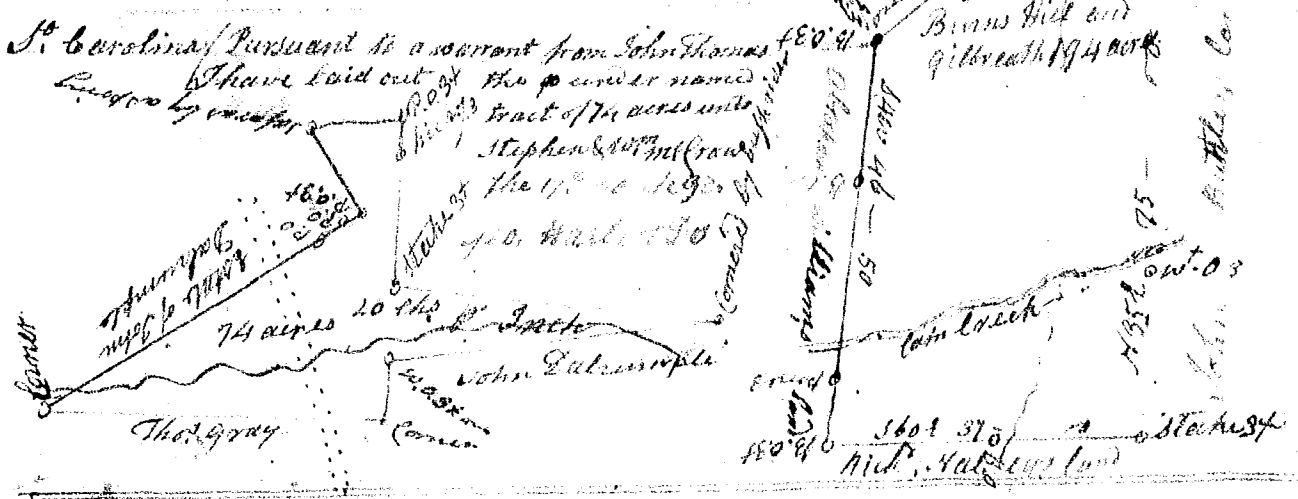