

Caleb Campbells 197
 Land Slake 34
 Slake 34

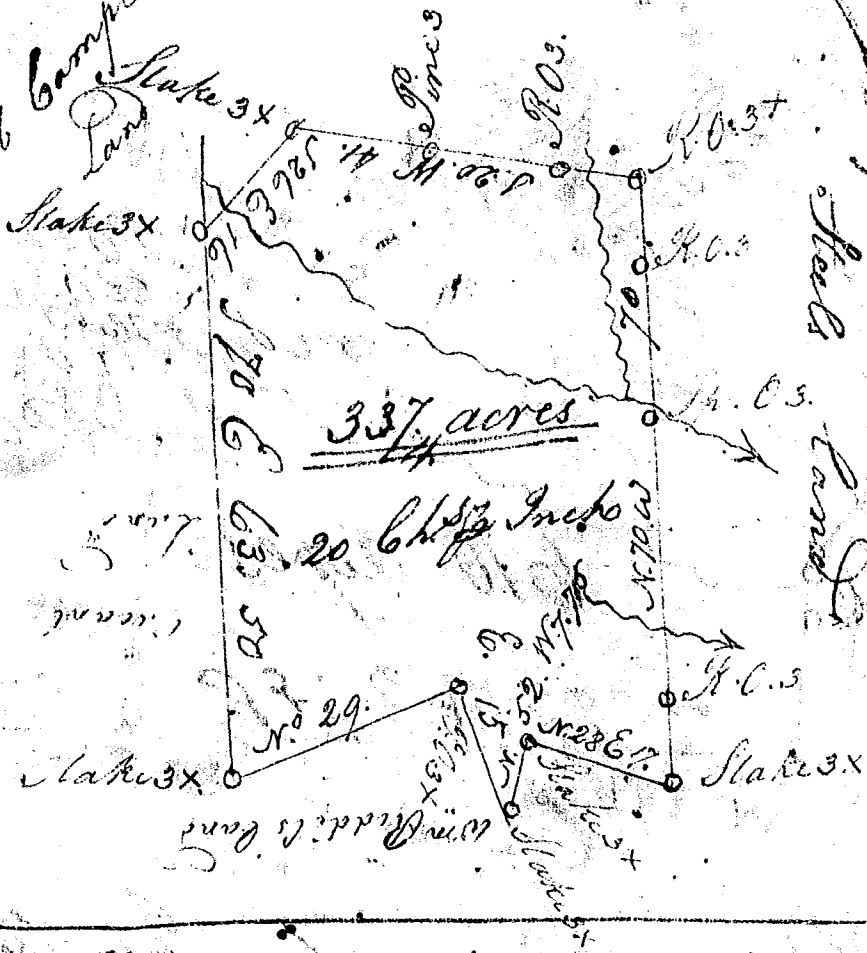

State of S. Carolina

Pursuant to a warrant from John Thomas Esq
 Comr of Locations & Salidar dated the 14th July 1794 I have
 admeasured and laid out unto James Wofford a Tract of three
 hundred & thirty three acres of Land on the branches of Derbent
 Creek of Enorce River Running with lines N. & East
 with Riddell's Land & hath such other Courses Shape
 and Marks as the above plat Represents

Surveyed the 17th Sept 1794

James Wofford Esq.