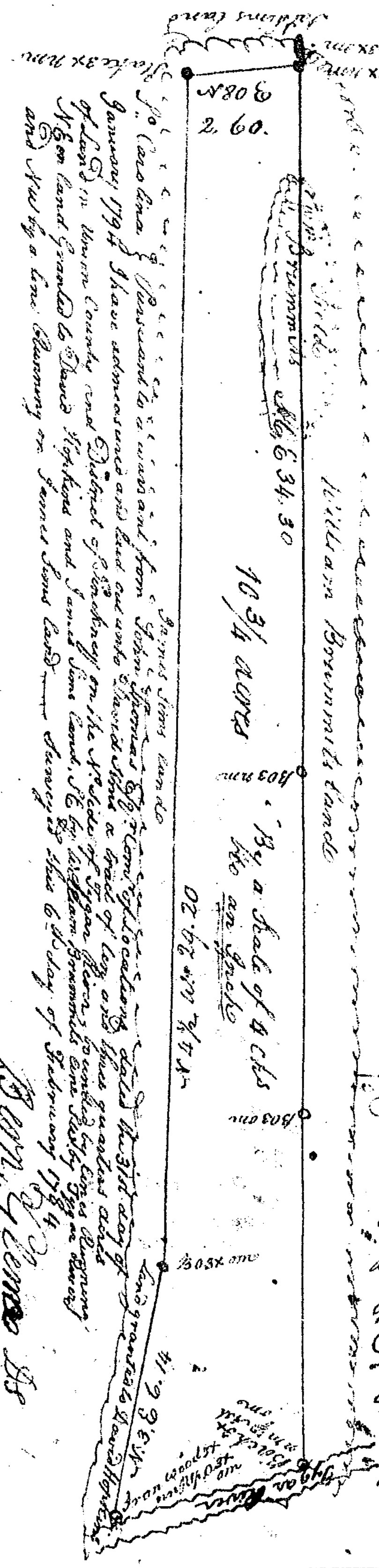

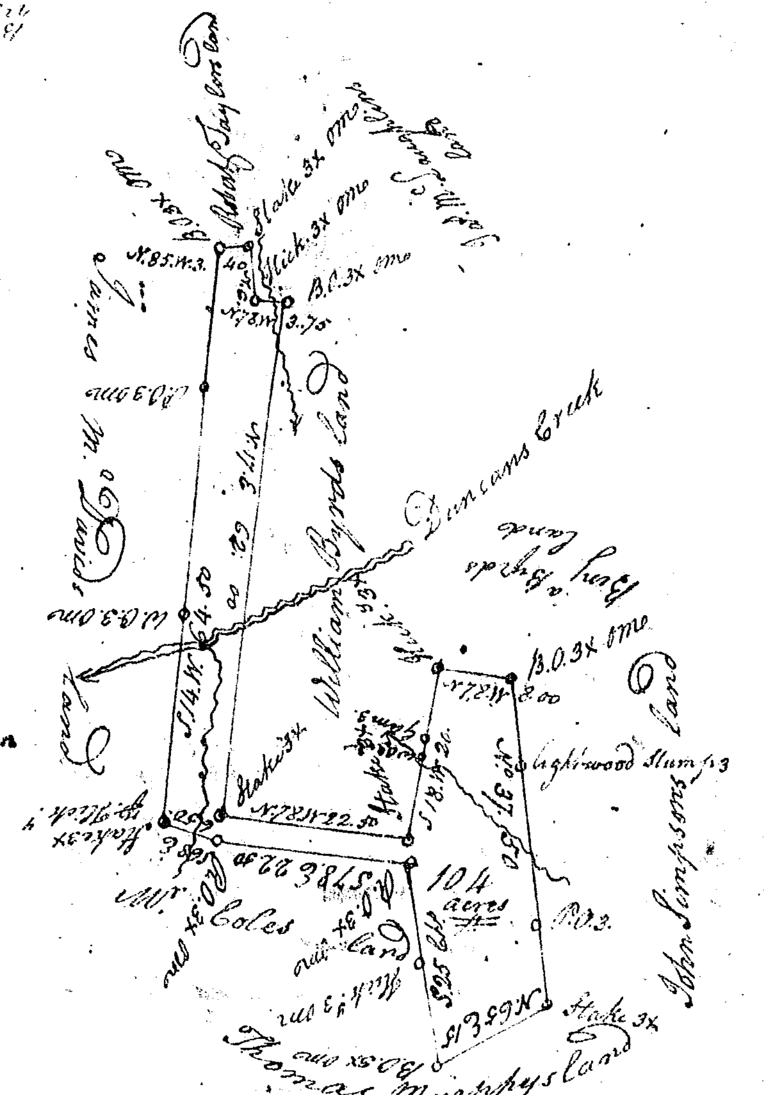

S°. Carolina

Pursuant to a warrant from John Thomas Esq. Com. of Locations dated the 26 Day of Feby. 1794. I have admeasured and laid out unto William Byrd a tract of One hundred and four acres of Land on both sides of Duncans Creek in Laurens County Bounded by a line Running N°. 37. Chs. 50 links on John Simpsons land, and hath such other Boundaries courses marks and form as the above plat Represents. Surveyed the 1st March 1794

By Jonth.n Downs D.S.