

1794

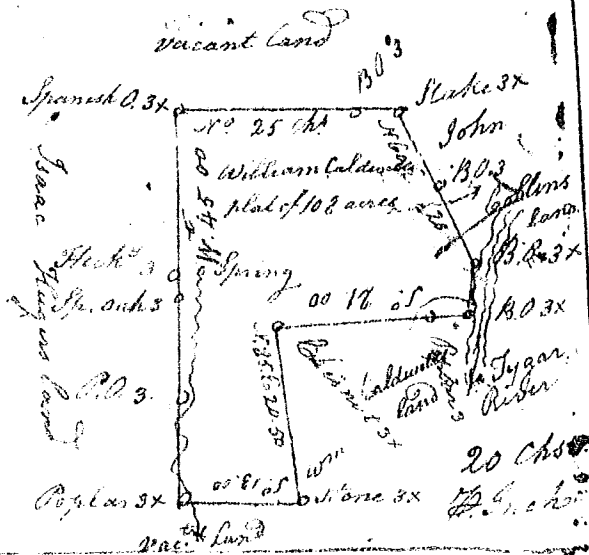

S. Carolina

Pursuant to a warrant from John Thomas Esq. Comr. of Locations N. Saluda dated the 10th day of January 1794. I have admeasured and laid out unto William Caldwell a Tract of One hundred and Eight acres Between the Middle & South Forks of Tugaloo Rivers in Spartanburg County Bounded S. by Isaac Hugers Land N. by John Collins Land & the S. Middle fork of Tugaloo River, to the NE by the said William Caldwell's lands all

other sides by vacant land and hath such form and Marks as the above plot Represents. Surveyed the 22. Jan 1794. Andrew Thomson Esq.

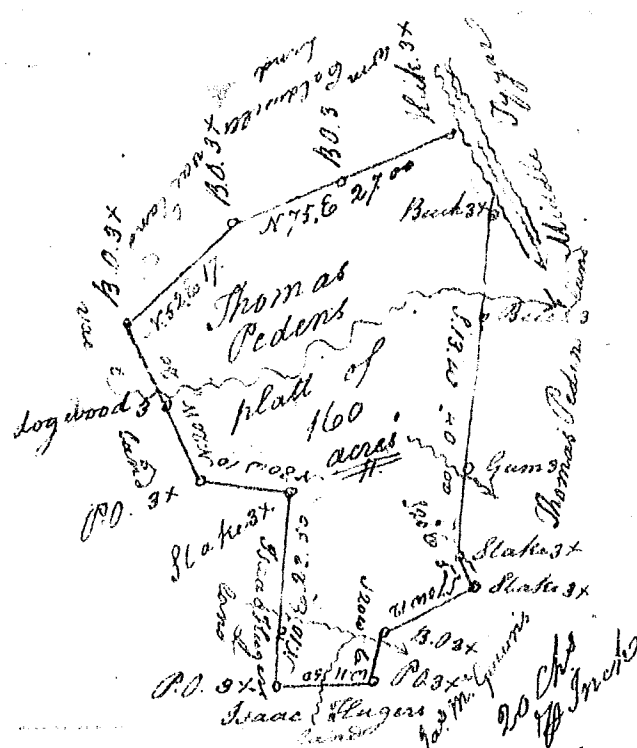

S. Carolina

Pursuant to a warrant from John Thomas Esq. Comr. of Locations N. Saluda dated the 10th day of Decr 1793. I have admeasured and laid out unto Thomas Peden a tract of One hundred and Sixty acres of lands in Spartanburg County on the South Side of the Middle fork of Tugaloo River Bounded part on the said River also Bounded Easternly by the said Thomas Peden's Land S. by James M. Gowans Land N. by Isaac Hugers Land N. by William Caldwell's Land, all other sides by vacant land and hath such form and Marks as the above plot Represents. Surveyed the 24th Decr 1793.

Andrew Thomson Esq.

S. Carolina Pursuant to a warrant from John Thomas Esq. Comr. of Locations N. Saluda dated this day I have admeasured and laid out unto Joseph Mitchell a tract of forty five acres of land on the dividing Ridge Between Enoree River, and Duncan's Creek including the heads of two small Branches of said waters Bounding S. on Wm Darby's Land S. on Geo. Robt Lardo N.E & N.W part on said Joseph Mitchell's & part on William Johnson's Land and hath such form and Marks as the above plot Represents. Surveyed the 16th Feb. 1794

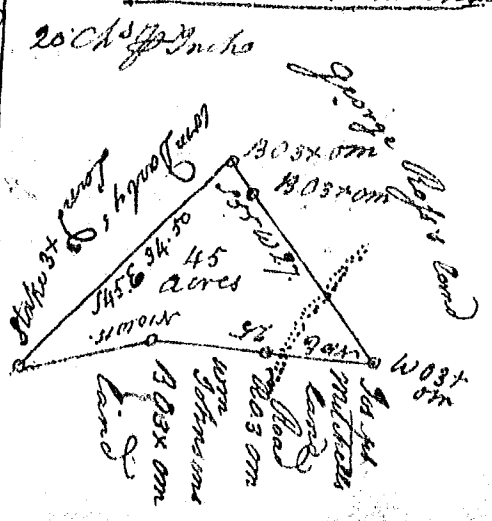

Robert Hanna Esq.