

S^c Carolina } Pursuant to a warrant to me Directed by John
 96 District } Thomas Esq. Com^r of Locations N^o Saluda River
 Bearing date the 24th Nov^r 1791 I have admeasured & laid
 out unto William Fulton a tract of Land containing Seventy
 and half acres situate lying and being in Laurens County on a Branch
 of Middlek Creek the waters of Saluda River, Putting & Bounding
 S.W. on Lands laid out to John Johnson Robert Neily & Jⁿ Williams
 N.E. on land laid out to John Johnson North East on land laid
 out to Moses Thomson & vacant land & N^o by land laid out
 to Christopher Neily & hath such shape form & marks as the
 above plat Represents.
 Certified for the 26th Nov^r 1791 by
 J. R. Brown D^s

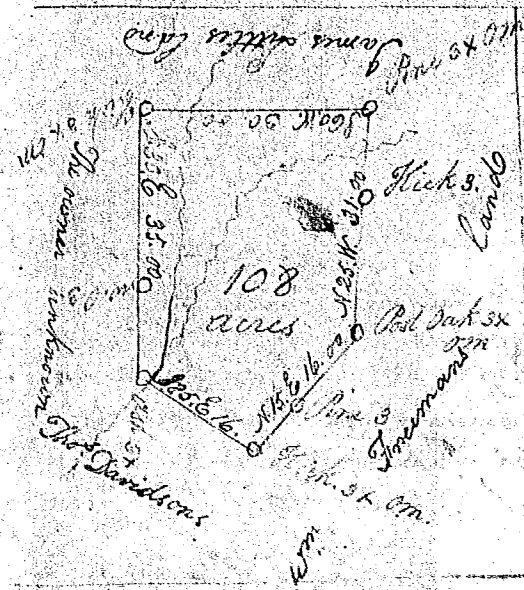

S^c Carolina } Pursuant to a warrant from
 John Thomas Esq. Com^r of Locations
 bearing date November the 30th day 1785
 I have admeasured & laid out unto Wm
 Galogly a plantation or tract of land
 containing one hundred and Eight
 acres situate N^o Saluda River below the
 old Indian Boundary on the waters of
 Little River Bounding S.W. on lands of
 Thomas Davis N.E. on lands of W. Roseman
 N.W. on lands of James Little S.W. on
 old Survey and hath such shape
 and marks as the above plat Represents
 Certified this 10th Dec^r 1785 by me
 Wm. Caldwell
 D^s