

State of S^c Carolina
 Pursuant to a warrant
 from John Thomas Esq^r
 Com^r of courts dated 2^d
 Nov^r 1797 I have advised
 and laid out unto Will
 in earl Reed Esq^r five hun
 dred acres of land in
 Greenville County on both
 sides of Little given binding
 No. on the Indian Line
 both such shape & marks as
 the above plot represents
 Survey^d 2^d Nov^r 1797
 J. John Griffin Esq^r
 Recorded 9th Jan^y 1798

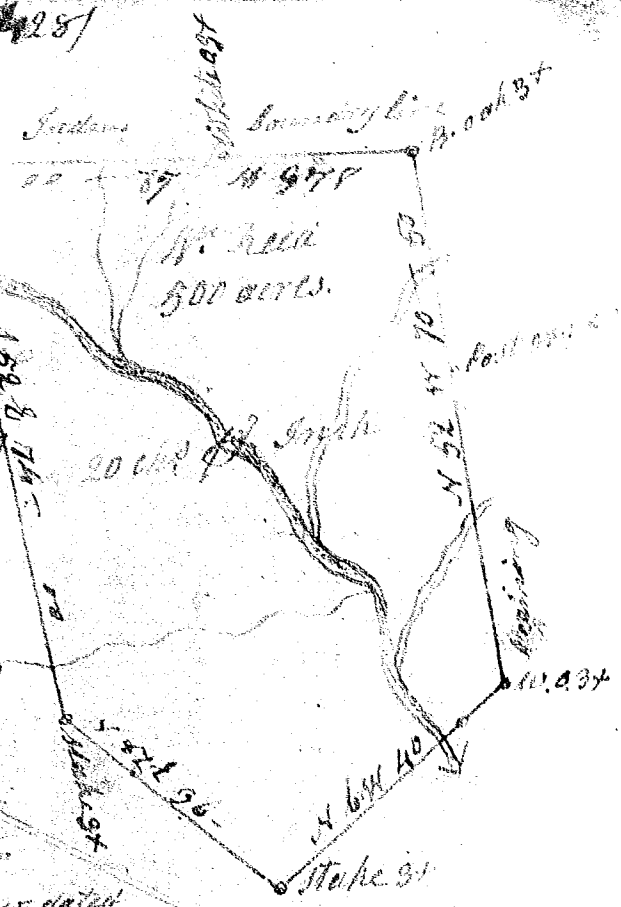

South Carolina Pursuant to a
 warrant from John Thomas Esq^r
 Com^r of courts dated
 2^d Nov^r 1797 I have advised and
 laid out unto John Roberson a tract of
 three hundred and thirty four acres
 of land in Greenville County on both
 sides of the East fork of French Broad
 River joining to in land of James
 Brown all other sides on vacant
 land and both such shape and
 marks as the above plot
 represents Survey^d 2^d Nov^r 1797
 J. John Griffin Esq^r
 Recorded 9th Jan^y 1798

