South Carolina Pursuant to a (347) warrant from John Thomas Esqr. Comr. of locn. I have admeasured and laid out unto William & John Young a tract of 1000 acres of land in Washington District Greenville County on both sides of fall Creek waters of the Middle fork of Saluda river Bounded S.E. by John Woods land all other sides by said William and John Young, land and hath such Shape form & Marks as the above Plat Represents, —

Surveyd. or Certified 18th May 1794,

John Young jur. D.

Recorded 8th Octr. 1794, Del. self.

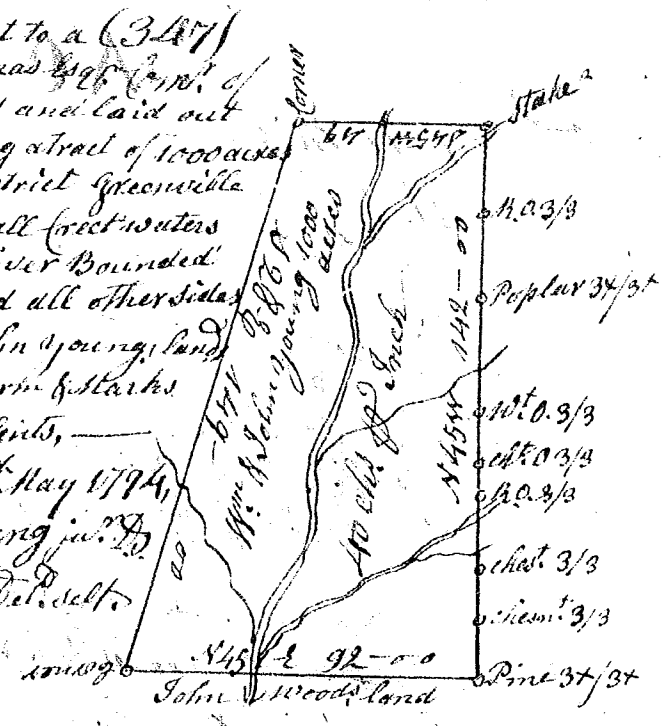

[illegible] Carolina

[illegible] to a warrant from John Thomas [illegible] commissioner of locations in Washington [illegible] the [illegible] day of August 1793 I have [illegible] and laid out unto [illegible] [illegible] tract of land in said District [illegible] Thousand Acres lying on a branch of Saluda River Greenville County & hath such Shape & marks [illegible] as the above Plat represents. Surveyed this 26 day of Augt. 1793 by Thos. Lofton D.S.

Recorded this 13 Decmr. 1794

[illegible] Carolina

Pursuant to a warrant from [illegible] Thomas Esqr. commissioner of locations in Washington District dated the [illegible] of Augt. 1793 I have [illegible] and laid out unto [illegible] [illegible] in said District [illegible] Thousand Acres lying on a branch of Saluda River Greenville County & hath such Shape & marks [illegible] as the above Plat represents. Surveyed this [illegible] [illegible]

By [illegible]
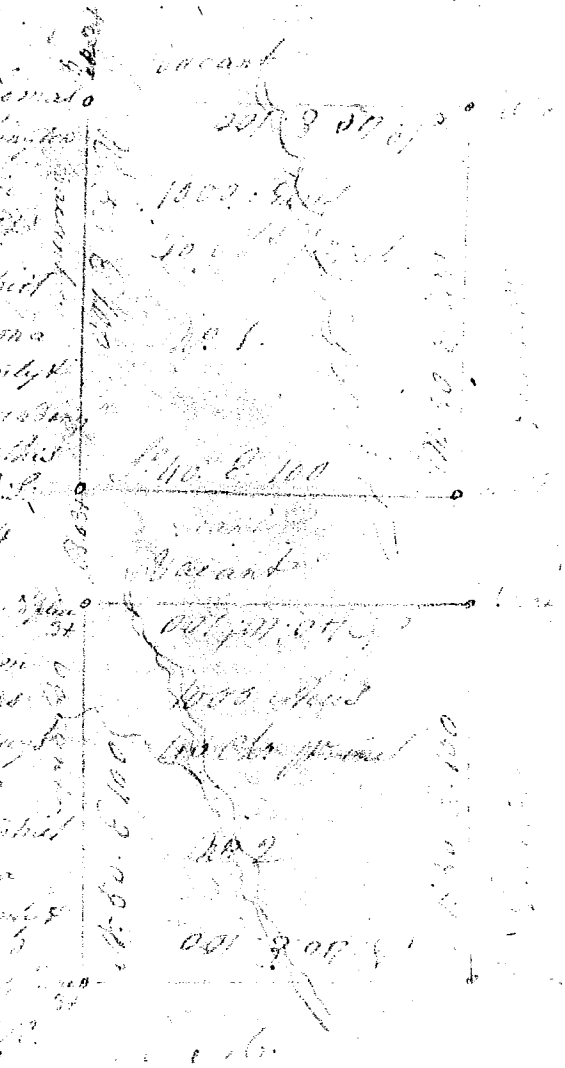
Recorded this 13 Decmr. 1794