

State of S^c Carolina Pursuant to a warrant from John Thomas Esq^r Com^r of both dated 17th May 1793. I have admeasured and laid out unto Richard Kelley a tract of four hundred and ten acres of land in Greenville County on both sides of the head branches of Woolfs Creek of the Middle fork of Saluda River, bounded S.W. and on land laid out to the said Richard Kelley and on N. Junkins land, S.W. wardly on land laid out to Daniel Dillingham & S.W. wardly on land laid out unto John Reeves & on George Woolfs land, and on N. Junkins land

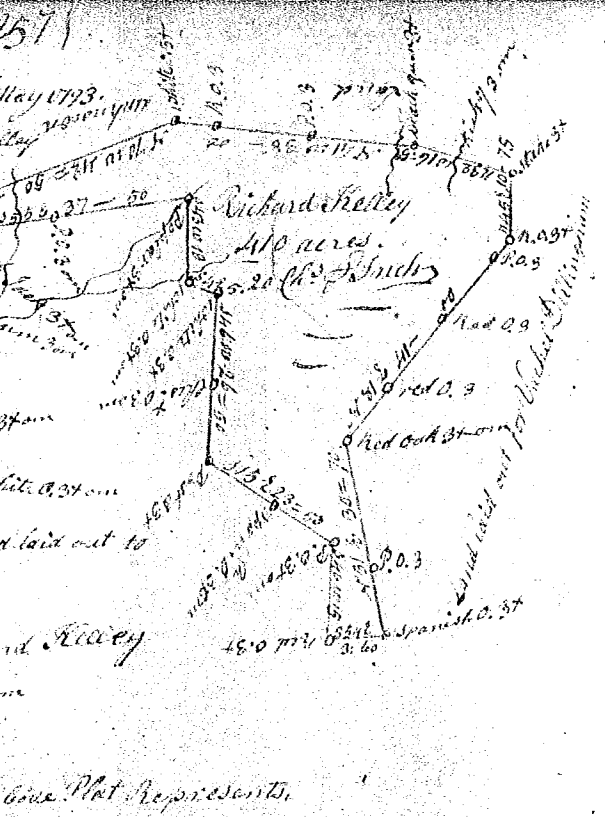

Recorded 12th Sept 1793. Surveyed 20th May 1793. George Salmon Esq

State of S^c Carolina Pursuant to a warrant from John Thomas Esq^r Com^r of both dated 18th March 1793 I have admeasured & laid out unto Samuel Wood a tract of one hundred and forty five acres of land in Greenville County on both sides of gap creek of the Middle fork of Saluda river, bounded S.W. and on land laid out for Thomas Wood, all other sides on vacant land, and hath such shape form & marks as the above Plat represents.

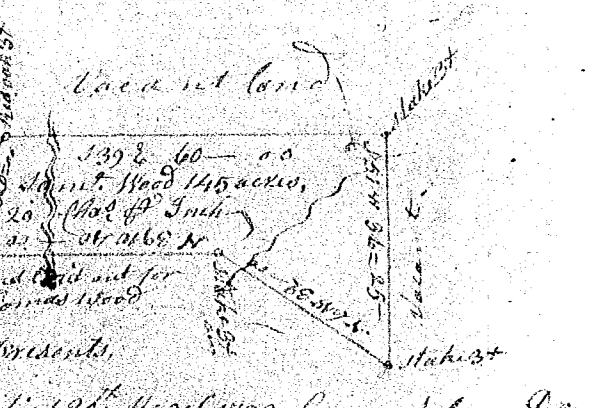

Recorded 16th Sept 1793. Del. Self. Certified 20th March 1793. George Salmon Esq

State of S^c Carolina Pursuant to a warrant from John Thomas Esq^r Com^r of both dated 18th March 1793. I have admeasured and laid out unto Ephraim Ellis a tract of three hundred and eighty eight acres of land in Greenville County on both sides of the head fork of Saluda river bounded S.W. and by a line running N. 25 W. by land laid out for said Ephraim Ellis, all other sides on vacant land, and hath such shape form & marks as the above Plat represents.

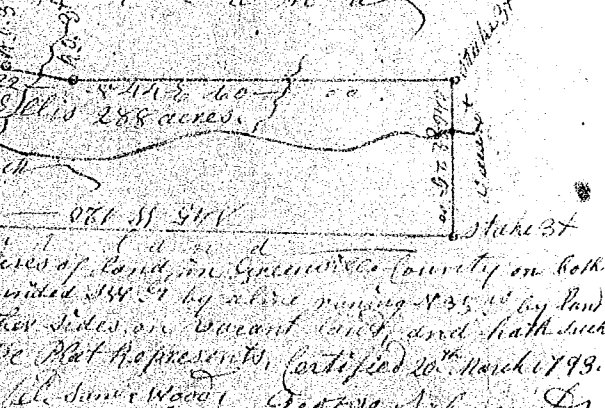

Recorded 16th Sept 1793. Del. Self. Certified 20th March 1793. George Salmon Esq

South Carolina Pursuant to a warrant from John Thomas Esq^r Com^r of both dated 18th April 1793. I have admeasured and laid out unto John Mountgomery a tract of forty one acres of land in Spartanburg County on both sides of the head fork of the N. fork of Sugar river bounded S.W. and by a line running N. 25 W. by land laid out for Anthony Pearson & S.W. wardly by Daniel Price N.E. by Mary Sadler and hath such shape & marks butting & bounding as the above Plat represents.

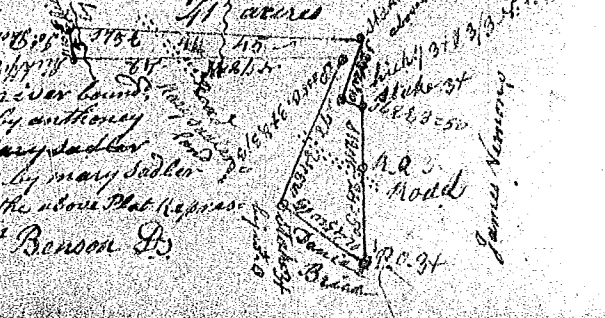

Recorded 17th Sept 1793. Del. Self. Certified 19th April 1793. Wm. Benson Esq