

State of S^c Carolina Pursuant (107)

To a warrant from John Thomas Esq^r
 Commissioner of locations, dated 15th April 1798,
 I have admeasured and laid out unto John
 Murrel a tract of four hundred and thirty
 six acres of land in 9th District, on a
 ridge between Sugar River & Sugar Creek
 in Union County, and hath such
 shape, Marks, buttings & boundings
 as the above Plat represents.

Certified for the 25th day of April
 1798 Jeph Cornell Esq^r

Recorded 27th April 1798 -

Jep. self

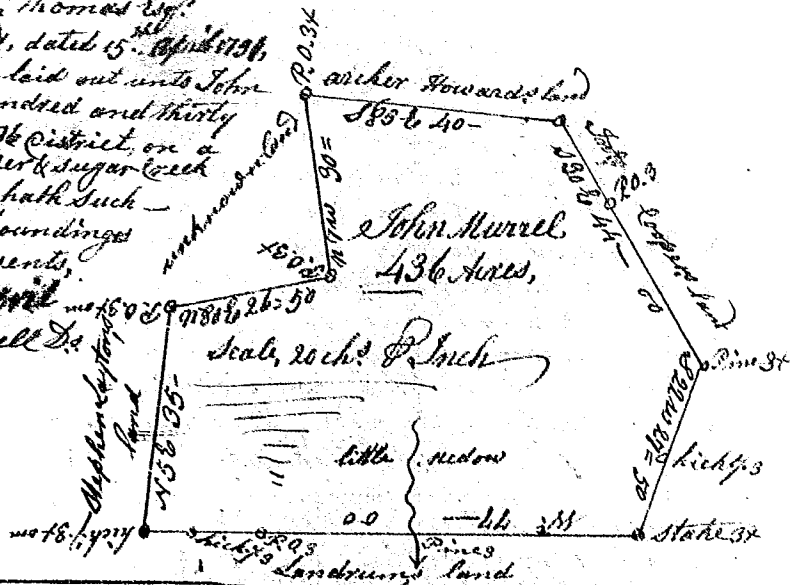

S^c Carolina,

Pursuant to a warrant

from John Thomas Esq^r

Com^r of locⁿ & Salubr^y

dated 23rd Feb^r 1799

I have admeasured

and laid out unto

John Collins a tract

of seven hundred

and eight acres

of land, in 9th District

and County of Sparta-

burg on the Middle

Sugar River, and hath

such shape & Marks,

buttings & boundings

as the above Plat represents

Survey 14th March 1799,

J. M. Berison Esq^r

Recorded 6th May 1799

Jep. self

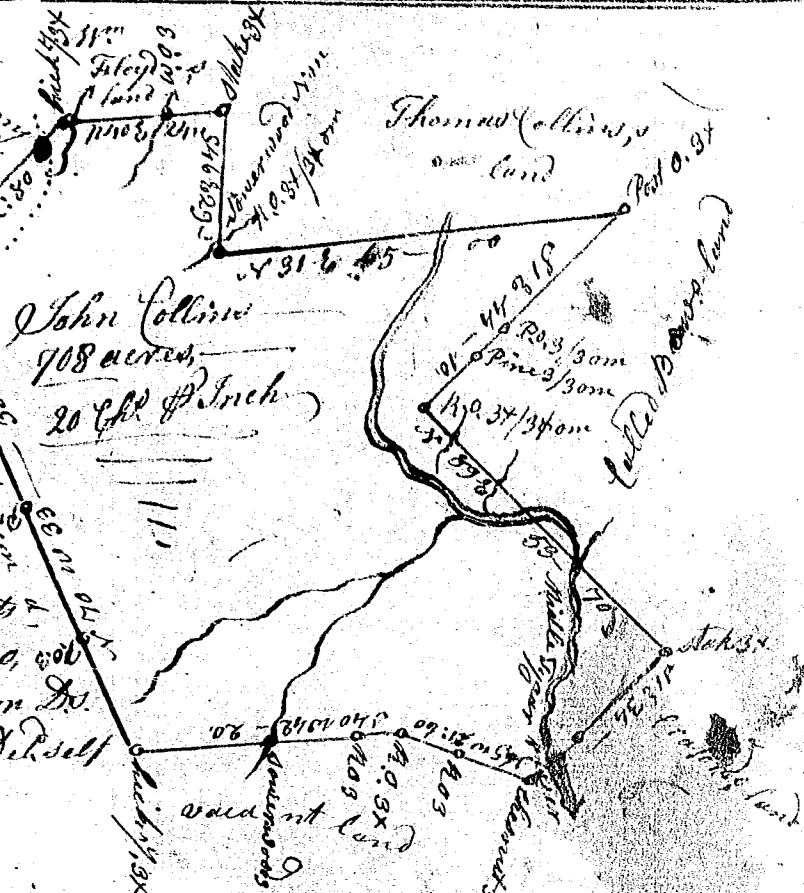

State of S^c Carolina Pursuant to a warrant

from John Thomas Esq^r Com^r of locⁿ & Salubr^y

I have admeasured and laid out unto

William Sparks a tract of Sixty three acres

of land on a small branch of Suncang

Creek in Laurens County, having

such shape, Marks, buttings and

boundings as the above Plat represents

Survey 24th April 1799,

Recorded 13th May 1799

Rob^t Hanna Esq^r

Jep. Augusty

