

South Carolina Pursuant to a warrant from John Thomas Com^r of loc^s in 96th district N^o of Saluda Dated 24th Nov^r 1788 I have admeasured & laid out unto Jas Higgins a tract of Two hundred Acres of land in said on a branch called Buck head the waters of Enoree River, running SW. with W^m Bramlet's land, E. by Frots land, N. by Naps land, NW & N.E. with penagant land, NW with W^m Delaps land, NW by land called Newton Higgins land, all other sides on vacant land, and hath such shape & Marks as the above Plat represents.

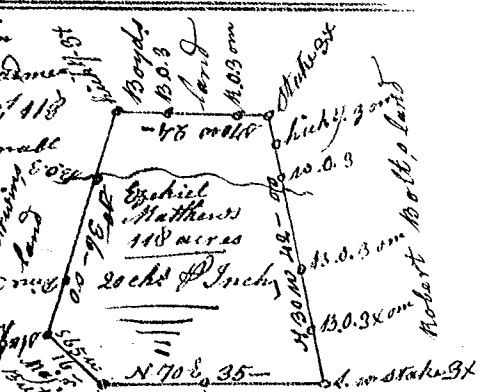

Recorded 11th May 1789, Survey^d 25th Nov^r 1788, by James Wofford D^o. Del. self

State of Carolina Pursuant to a warrant from John Thomas Com^r of loc^s Dated 16th febr^y 1789, I have admeasured & laid out unto Ezechiel Matthews a tract of 118 acres of land, in 96th District Laurens County on a small branch of Reburns creek called Hilly branch, bounded E. by Robert Bolt's land N. on Boyds land W. on James Inwines land, so on Maj^r Butlers land, and hath such shape & Marks as the above Plat represents.



Recorded 11th May 1789, Survey^d 28th febr^y 1789, by Jas^o H. Dowson D^o.

South Carolina Pursuant to a warrant from John Thomas Com^r of loc^s Dated 16th febr^y 1789, I have admeasured and laid out unto Ezechiel Matthews a tract of 56 acres of land in 96th District Laurens County on Reburns creek, bounded E. on said Matthews land E. on land laid out to W^m Wallinerson N and NW by Sarah Morgans land, W. by William Thomsons land on said creek, and hath such shape & Marks as the above Plat represents.

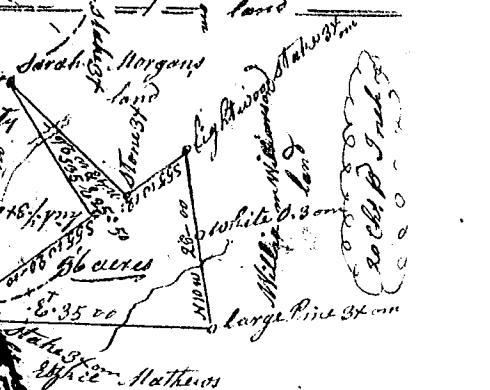

Recorded 11th May 1789, Survey^d 19th febr^y 1789, by Jas^o H. Dowson D^o.

South Carolina Pursuant to a warrant from John Thomas Com^r of loc^s in 96th District N^o of Saluda Dated 24th Nov^r 1788, I have admeasured & laid out unto Mary Jones a tract of one hundred & sixty seven acres of land, in said District, on both sides of the N^o fork of Reburns Creek, bounding N.E. & S.E. with Benj^m Jones's land, SW. with John Adams's land, S.E. by old lines all other sides vacant land, and hath such shape form & Marks as the above Plat represents.

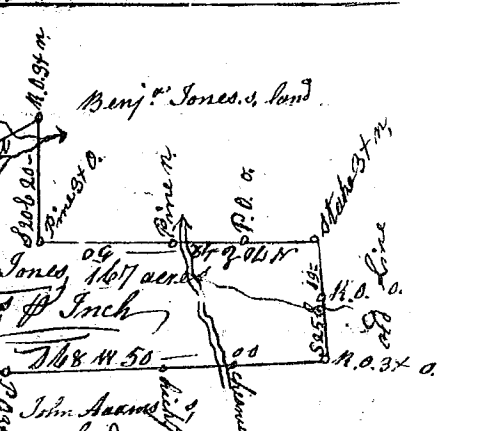

Recorded 22nd May 1789, Survey^d 18th Nov^r 1788, by James Wofford D^o. Del. Id. Howard