

(64)
 State of S^c Carolina Pursuant to a warrant from John Thomas Esq. Com^r of locations, I have laid out unto James Inlow a tract of 169 acres of land, in Ninety Six District, on the branches of Cain Creek and Bath Creek, shape, form, marks, buttings and boundings as the above Plat represents, Survey. 14th Nov. 1788, Franklin Smith Esq. Recorded 9th Jan^y 1789, Del. Straun

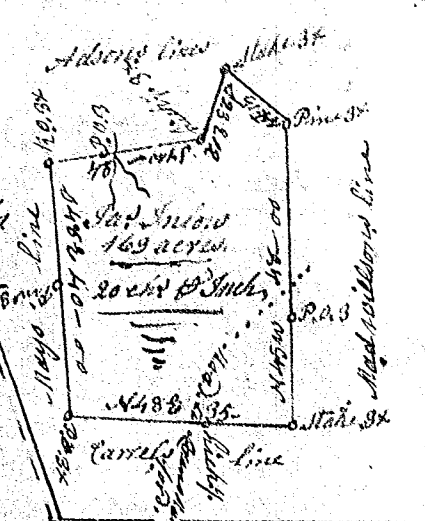

South Carolina Pursuant to a warrant from John Thomas Esq. Com^r of locations, I have laid out unto James Hawkins a tract of 258 acres of land in 9th District, on branches of Cain Creek, St. Sides road river and Bath Creek shape, form, marks, buttings and boundings as the above Plat represents, Survey. 15th Oct^r 1788 Charles Sims Esq. Recorded 9th Jan^y 1789- Del. Straun

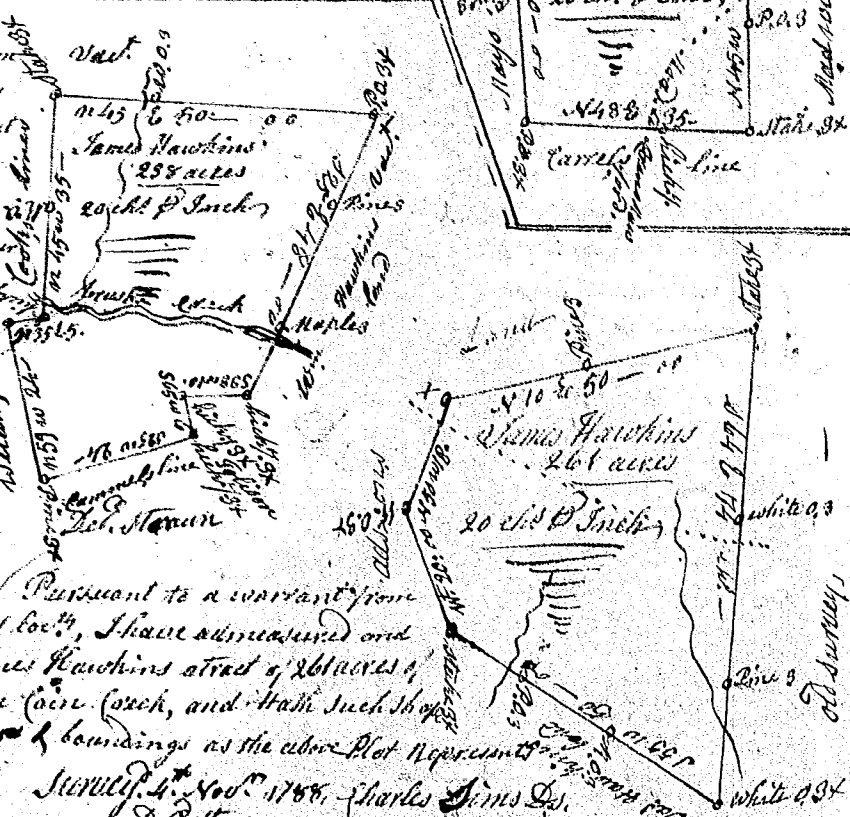

State of South Carolina Pursuant to a warrant from John Thomas Com^r of loc^{ts}, I have admeasured and laid out unto James Hawkins a tract of 261 acres of land in 9th District, on Cain Creek, and Bath Creek shape, form, marks, buttings & boundings as the above Plat represents, Survey. 4th Nov^r 1788, Charles Sims Esq. Recorded 9th Jan^y 1789. Del. Straun

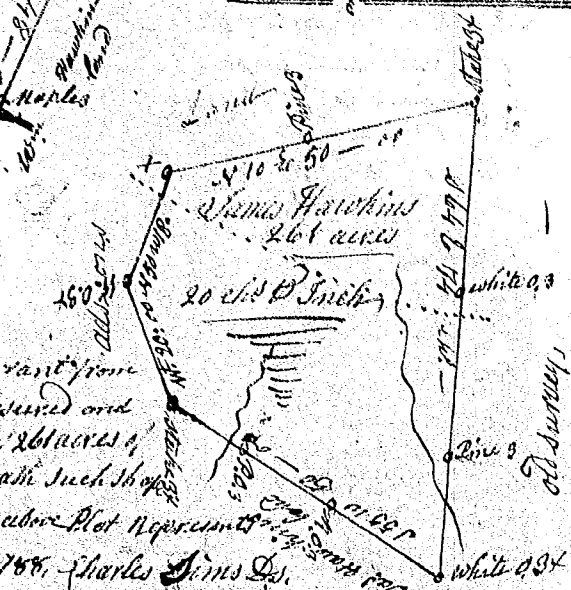

South Carolina Ninety Six District Pursuant to a warrant from John Thomas Esq. Com^r of locations, I have laid out unto Peter Bowditch & Edmund Edson a tract of 64 acres of land, on the south side of Indian Creek waters of Enoree river bounding northwardly on Bartrams land & garden, southwardly on Robert Johnston's land, and hath such shape & marks as the above Plat represents, Certified 15th Nov^r 1788, by the surveyor & shown to the names & positions to Le Rob^t Tate Esq. Recorded 10th Jan^y 1789. Del. Dial,

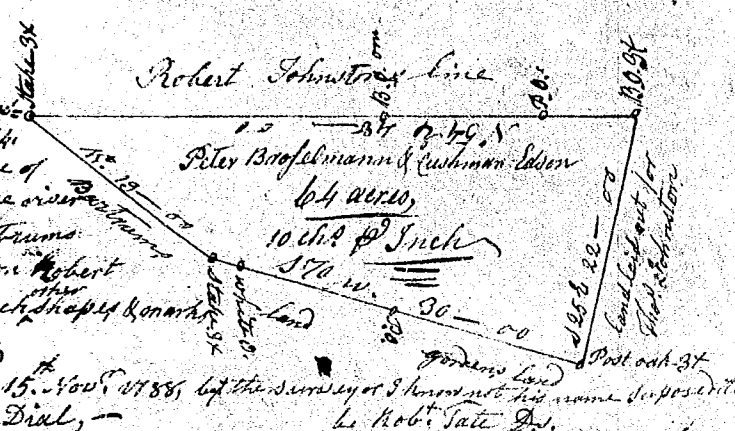

South Carolina Pursuant to a warrant from John Thomas Com^r of loc^{ts} dated 18th Nov^r 1788 I have admeasured and laid out unto John Davis a tract of 264 acres of land in 9th District, in Union County on Mt. Quones Creek bounded by a line running N 60^o by w on Mt. Quones line, all other sides vacant land, and hath such shape & marks as the above Plat represents, Survey. 27th Nov^r 1788, Jas. O'Norton Esq. Recorded 10th Jan^y 1789, Del. Self

