

From John Thomas Esq. Comr. of locat. Dated 14th Oct. 1787
 Into the 3^d Dist. of Beaufort. Have been a certain
 Field and Water & the Lynch a part of
 One Hundred & thirty six Acres of Land
 Situate in North Carolina District above the old
 boundary on ^{the Properties} ~~the~~ ^{Branch} ~~of~~ ^{of} Beaufort branch
 of Middle River, & that of the main branch of Middle
 River, & that such shape & marks & boundaries as the above
 Plat Represents. Surveyed the 3^d Oct. 1786. by J. Whitner Esq.
 Recorded the 16th May 1788

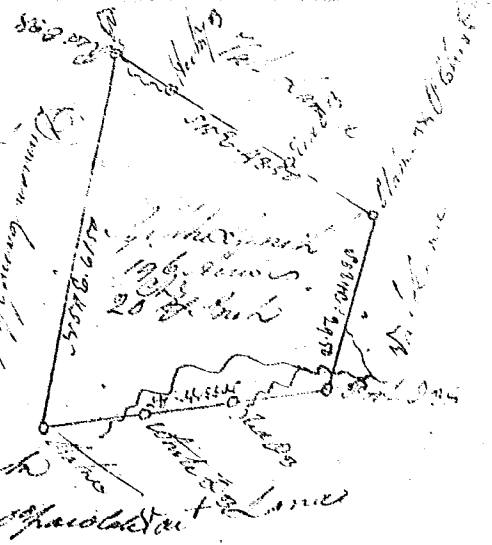

State of Carolina Pursuant to a warrant from
 John Thomas Esq. Comr. of locat. Dated 4th Oct. 1787
 I have admeasured and laid out unto Rev.
 Robert M. Clintock a tract of 253 acres in 9th
 District. Sursum county on the 3^d fork of Beaufort
 creek a branch of Middle River, bounded by a line
 running N. 50^o W. over lands unknown, by a line run-
 ning S. 40^o E. by land survey for Andrew M. Knight
 & by a line running N. 88^o E. of Henry Downlett's
 and hath such shape and marks as the above
 Plat Represents. Surveyed 9th Oct. 1787.
 Recorded 16th May 1788. J. Whitner Esq.



State of Carolina Pursuant to a warrant from
 John Thomas Comr. of locations dated 11th March
 1788, I have admeasured and laid out unto
 Edmund Peters a tract of 210 acres of land, in 9th
 dist., bounded by Wat. Land on all sides & Saluda
 river, and hath such shape & marks as the above
 Plat Represents. Surveyed 14th March 1788.
 Recorded 17th May 1788. J. Whitner Esq.



State of Carolina Pursuant to a Warrant from John
 Thomas Esq. Comr. of locat. 9th District N^o Saluda river
 Dated 11th March 1788, I have admeasured and laid out
 unto Edmund Peters a tract of 210 acres of land, on both sides
 of Snow river & Wolf creek of said river, bounded by lines
 running S. E. & E. by William Savages land, S. 10^o W. by Wat.
 Land, S. W. N. E. Henry Rogers, W. & Nat. Jarrers
 lands, and hath such shape & marks as the
 above Plat Represents. Surveyed 14th March 1788.
 J. Whitner Esq.

Recorded 17th May 1788. Del. self