

State S. Carolina
 Pursuant to a warrant from John Thomas Esquire Comm. of Locations Dated the 29th of Oct. 1787. I have admeasured and laid out

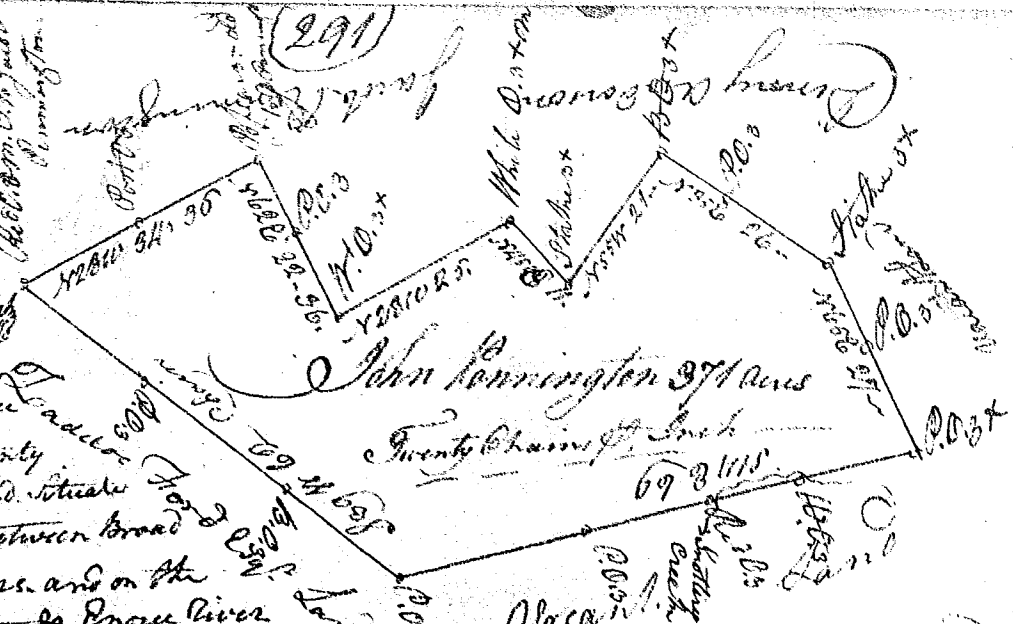

unto John Cunningham for a tract of Three hundred and seventy one acres of land situated lying of being, between Broad & Saluda Rivers, and on the north side of Saluda Snow River Bound and Westwardly by Carl's Cunningham and Penny Andersons Land East by Leadock Ford Esq. Land all other places by vacant Land, and hath such shape and marks as the above plat represents
 Surveyed the 24th Oct. 1787 And Thomson D. S.
 Recorded 9th Jan. 1788 Del. Carl Cunningham

S. Carolina Pursuant to a warrant from John Thomas (Com. of Locations of District of Saluda, dated 14th Dec. 1787) I have admeasured and laid out unto William Blackburn a tract of one hundred & twenty six acres of land in 96 District on the branch of Indian Creek water of three miles, bounded by a line running S 28° E on John James land & by a line running S 58° W & N 48° E on James Willkies land & by Big survey N 36° W and by line running S 28° E & N 65° E of Wm. Blackburns land, and hath such shape and marks as the above Plat represents
 Surveyed 14th Nov. 1787
 Recorded 9th Jan. 1788 Del. J. S. Selt

