

In Carolina Pursuant to a warrant from John Thomas Com. of 1747 I have advanced, and laid out unto Thomas Aikens a tract of 1000 acres of land in Greenville County in the late Purchase from the Cherokee Indians on Fall Creek of the N. fork of Saluda, bounding N. E. on land of said Aikens all other sides West and both ends shape and marks as the above Plat represents. Survey of Nov. 1747 by Robt. Prince

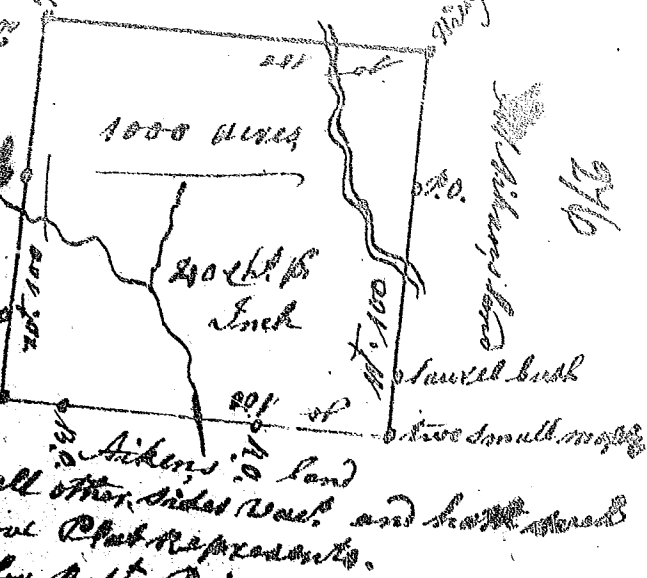

In Carolina Pursuant to a warrant from John Thomas Com. of 1747 I have advanced, and laid out unto Thomas Aikens a tract of 500 acres of land in the late Purchase from the Cherokee Indians in Greenville County on a branch of Spring Creek, bounding N. E. on land of said Aikens all other sides West and both ends shape and marks as the above Plat represents. Survey of Nov. 1747 by Robt. Prince

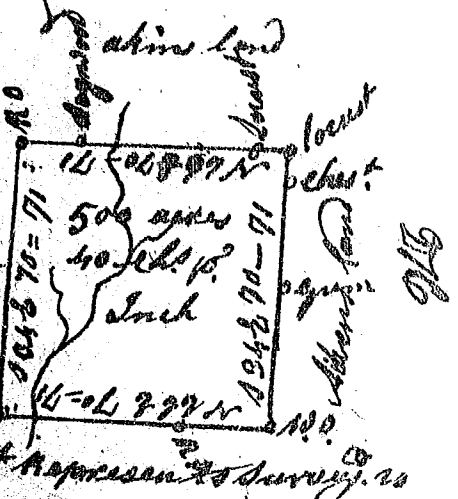

In Carolina Pursuant to a warrant from John Thomas Com. of 1747 I have advanced, and laid out unto Thomas Aikens a tract of 500 acres of land in the late Purchase from the Cherokee Indians in Greenville County on a branch of Spring Creek, bounding N. E. on land of said Aikens all other sides West and both ends shape and marks as the above Plat represents. Survey of Nov. 1747 by Robt. Prince

