

Page 270

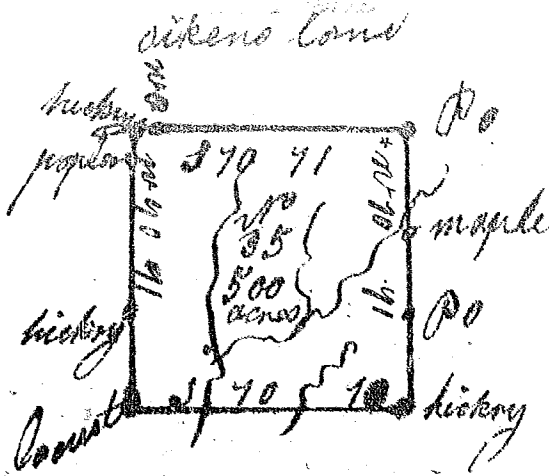

South Carolina

per front to a warrant from John Thomas
 Esqr Comptroller of the State of South Carolina
 met and laid out into oaks & cove
 of land containing five hundred
 the late per. of the State from the Cherokee Indians
 in Greenville County on a branch of the middle
 fork of the river bounding N and E on land of
 said Thomas other sides by vacant land and with
 such shape form and mark as the above plat
 represents

Witnessed this 10 Day
 November A.D. 1784

Robert Prince Do

