

S. Carolina. Pursuant to a warrant (269) from John Thomas Esq. Com. of Saluda Char.

do measured & laid out unto Thomas Ashin a tract of 376 acres of land in the late purchase made from the Cherokee Indians in Greenville County on the waters of the N. fork of Saluda.

River boundary S. on S. Ashin's land all other sides vacant and hath such shape & marks as the above plat represents Surveyed the 8. Nov. 1787

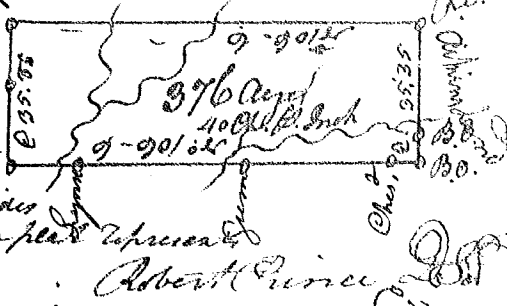

S. Carolina Pursuant to a warrant from John Thomas Esq. Com. of Sal. N. Saluda. I have do measured and

laid out unto Thomas Ashin a tract of 376 acres of land situate in the late purchase made from the Cherokee Indians in Greenville County on Cat Creek of Saluda. Bounded

on land of S. Ashin all other sides vac. land of hath such form & marks as the above plat represents Surveyed the 7. Nov. 1787

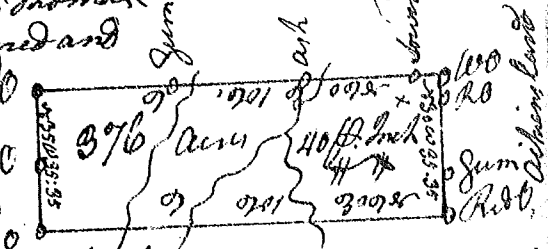

S. Carolina Pursuant to a warrant from John Thomas Esq. Com. of Saluda. I have

do measured & laid out unto Thomas Ashin a tract of 376 acres of land in the late purchase made from the Cherokee Indians on the waters of the N. fork of Saluda River. Bounded

S. on land of S. Ashin and Cat. on every other side and hath such shape & marks as the above plat represents Surveyed the 8. Nov. 1787

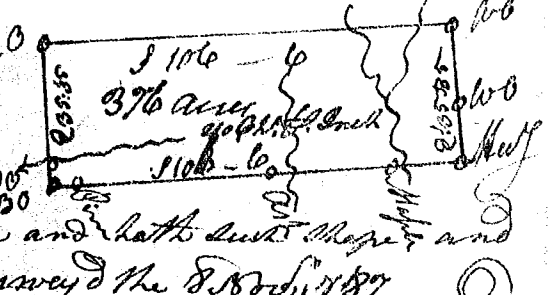

Recorded the 3 above plats 20. Nov. 1787

S. Carolina Pursuant to a warrant from John Thomas Esq. Com. of Sal. N. Saluda I have do measured & laid out

unto Thomas Ashin a tract of 1000 acres of land situate in the late purchase made from the Cherokee Indians in Greenville County on Fall Creek

waters of N. fork Saluda Bounded N. & W. by land of S. Ashin all other sides vac. and has such form & marks as the above plat represents

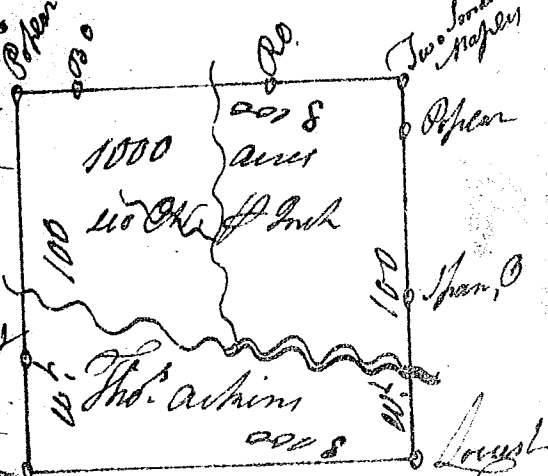

Surveyed the 9. Nov. 1787

Recorded 20. Nov. 1787 Robert Paine Esq. Did self