

South Carolina Pursuant to a warrant (268)

from John Thomas Esq. Comr. of Robt. of Saluda
I have admeasured & laid out unto Thomas Aikins a tract of
land containing 500 acres situate in the late purchase
made from the Cherokee Indians, in Greenville County
On the waters of Gap Creek of Saluda River Bounding
N of E. on land of the said Aikins all other sides
vacant and both such form & marks with the above
great represents surveyed the 10th Nov. 1787

Recorded 29 Nov. 1787

Robt. Prince

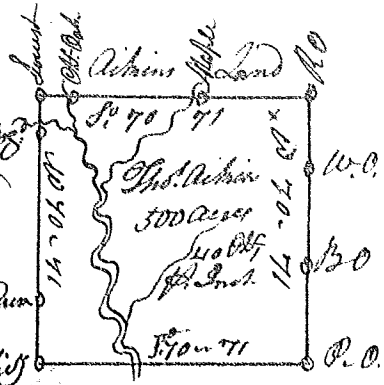

South Carolina Pursuant to a warrant from John
Thomas Esq. Comr. of Saluda, I have admeasured
& laid out unto Thomas Aikins a tract of 500 acres
of land situate in the late purchase made from the
Cherokee Indians in Greenville County on the waters
of Gap Creek of the middle fork of Saluda river
Bounding East & on land of the said Aikins & all
other sides vac. and both such form & the above
great represents surveyed the 10th Nov. 1787

Recorded 20 Nov. 1787

Robt. Prince

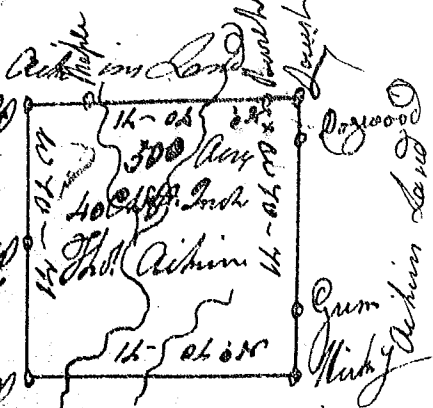

South Carolina Pursuant to a warrant from John
Thomas Esq. Comr. of Saluda, I have admeasured
& laid out unto Thomas Aikins a tract
of 500 acres of land situate in the late purchase
made from the Cherokee Indians, in Greenville
County on the waters of Gap Creek of Middle
Saluda River Bounding N. on land of the
said Aikins all other sides vac. of both such
shape & marks as the above great represents
surveyed the 10th Nov. 1787 - by Robert Prince

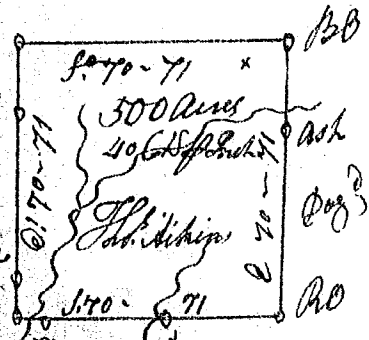

South Carolina Pursuant to a warrant
from John Thomas Esq. Comr. of Saluda
I have admeasured & laid out unto
Thomas Aikins a tract of 376 acres
of land situate in the late purchase
made from the Cherokee Indians in
Greenville County on the waters of Gap
Creek of Saluda, Bounded N.W. on land of said Aikins all other sides vac.
& both such form & marks as the above great represents
surveyed the 10th Nov. 1787

Recorded both the above 20th Nov. 1787

Robt. Prince

