

State of South Carolina
 Pursuant to a warrant from
 John Thomas Comm^r of Locations
 for the North Side of Saluda River

I have surveyed and laid out
 unto Thomas Daine a plantation on East
 of Land containing of 199 Acres situated about
 the Ant^l Secondary Line on the waters of
 Return Creek Bound S. E. & S. W. by
 on Land laid out for one
 Nestle all other sides vacant Land

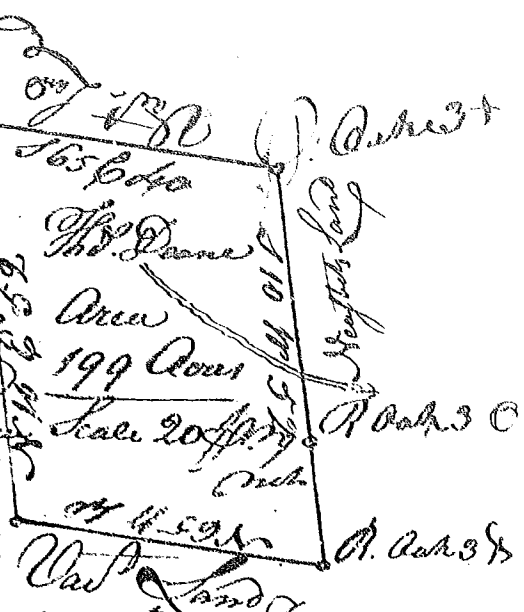

And has such form & marks as the above
 Survey, the 11th Sept. 1787 James Seaborn
 Recorded this 5th day of Nov^r 1787
 J. Self

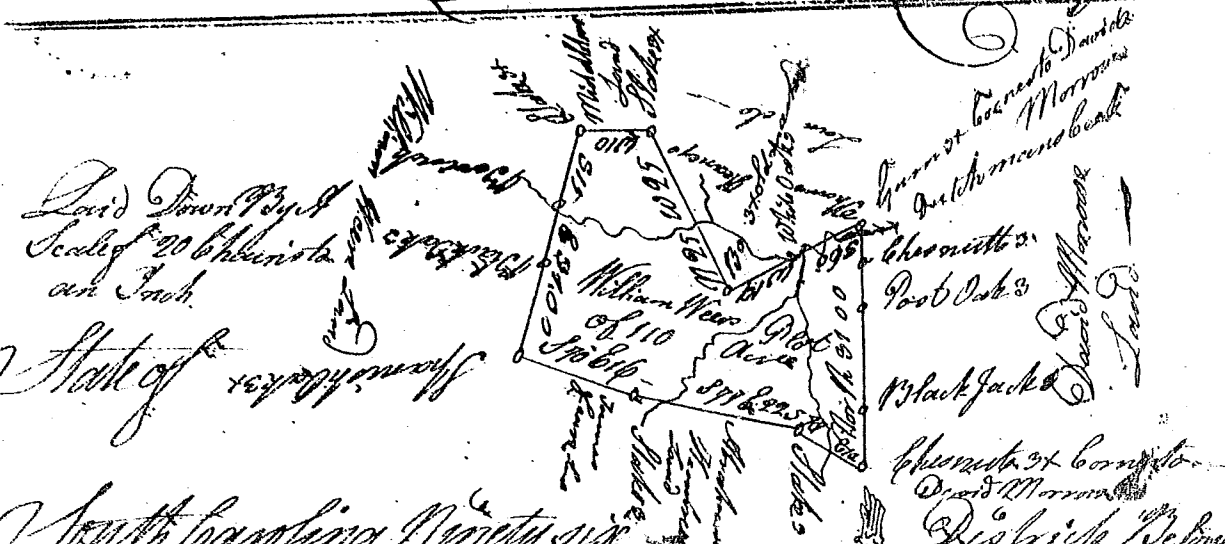

Laid Down by
 Scale of 20 chains to
 an Inch.
 State of

South Carolina Ninety six

Pursuant to a warrant from under the Hand & Seal of John
 Thomas Esquire Comm^r of for the North Side of Saluda River Dated the 10th
 Day of October 1787 I have surveyed & Laid out unto William Warr a tract of
 Land containing one hundred & ten Acres situated lying & being in Spoutwater
 Creek on Both Sides of Duckmans Creek waters of Sugar River bounded
 to the East by David Morrow Land & to the North by Thomas Shearers
 & Middletons Land and to the west by the said William Warr Land & to the
 South by Lands surveyed for James Seaborn & Abraham Shearers and
 with such form & marks as the above Map Represents Surveyed this 10th
 Day of October 1787

Recorded this 7th Day of November 1787
 Andrew Thomson DS